Hamptons

2014 FALL PREVIEW

THE COMPLETE GUIDE TO THE HAMPTONS & NORTH FORK

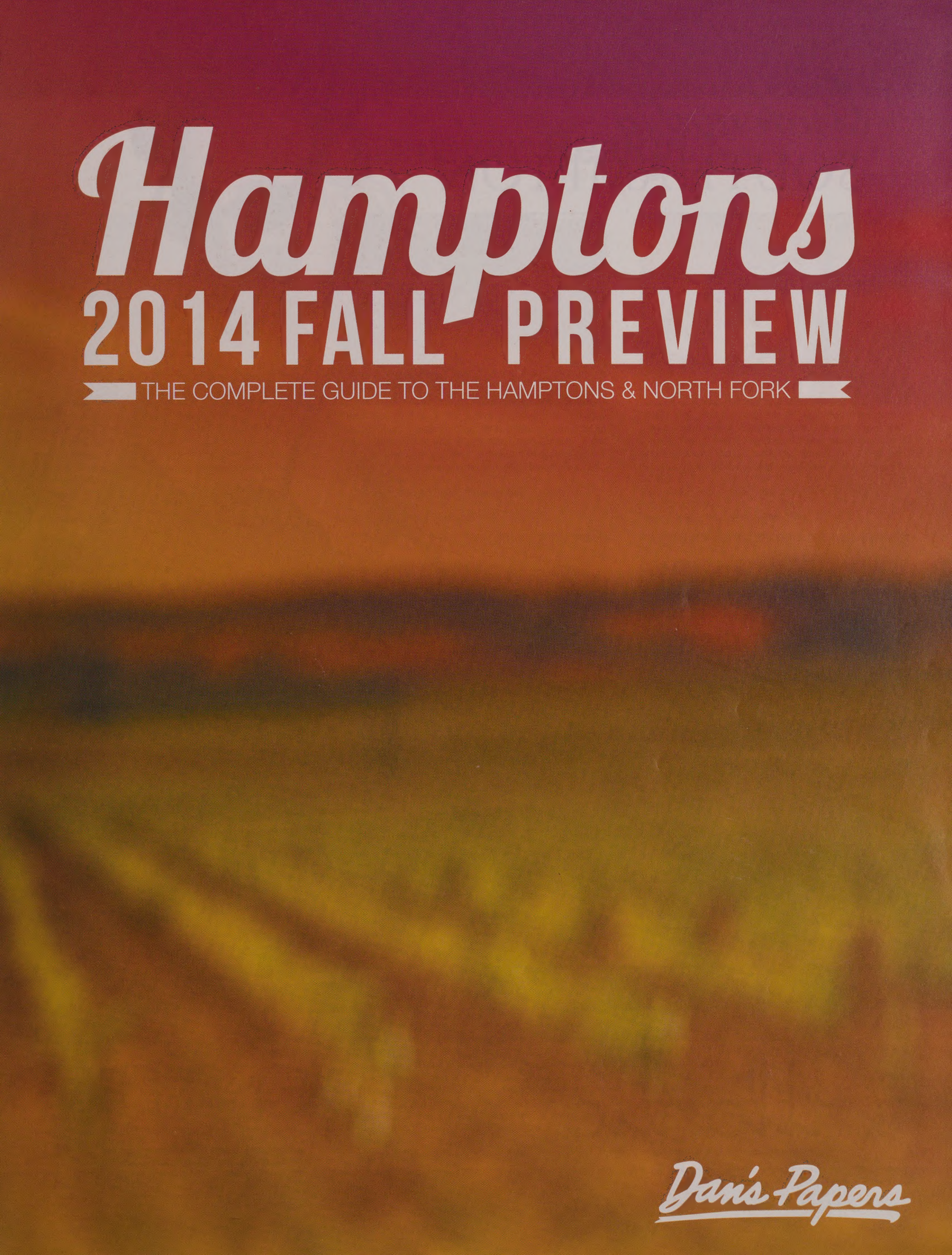

Dan's Papers

Undeniably SOUTHAMPTON

the Atlantic
• SOUTHAMPTON •

1655 County Road 39, Southampton, NY 11968, 631.283.6100.
atlanticsouthampton.com

the BENTLEY
SOUTHAMPTON

161 Hills Station Road. Southampton, NY 11968. 631.287.0908.
bentleysouthhampton.com

Hamptons Realty associates

SHINNECOCK HILLS Watch the sunset over the Great Peconic Bay from this beautifully landscaped 1.27 acre home with 4 bedrooms, 3.5 baths, 1st and 2nd floor Masters, 2 fireplaces, chefs kitchen w/granite and stainless, full basement, 2 car garage and double Roman end heated 18 x 46 pool with spa jets and waterfall.
Exclusive | $1,698,000 | ML# 1200932
Denise E. Rosko
Licensed RE Broker 516.220.1230

SHINNECOCK HILLS Incredible compound on .80 acre with stunning gardens & several outdoor entertaining areas. Main house has 5 bedrooms and 3 baths. Four separate cottages provide 7 additional bedrooms and 4 baths. Across the street from the Great Peconic Bay with beach access.
Exclusive | $1,600,000 | ML#1204391
Denise E. Rosko
Licensed RE Broker 516.220.1230

HAMPTON BAYS One of a kind waterfront with unobstructed views of Shinnecock Bay and the ocean. 5 bedrooms, 3 baths, custom kitchen, recreation/media room, state of the art security system, 2 car garage, private beach, docking rights. Includes your own Boston Whaler.
Exclusive | Reduced $1,499,000 | ML# 2649425
Ron W. Holthaus
Licensed RE Associate Broker 631.848.7262

HAMPTON BAYS Stunning Post Modern home located in Red Creek Ridge with 4100 sf of living space. Large and open living area with cathedral ceilings, huge kitchen with large pantry, 4 bedrooms, 2.5 bathrooms, full basement and 2 car garage. Luscious landscaping with in ground pool and .93 of an acre.
Exclusive | $879,000 | ML# 2691585
Mary Stubelek
Licensed RE Salesperson 631.807.2194

SHINNECOCK HILLS Beautiful cape on a wooded lot just shy of an acre. 1st floor features living room with fireplace, dining area, kitchen, breakfast nook, family room and full bath. Upstairs 3 bedrooms and bath. Tremendous privacy with room for pool. Peconic Bay beaches just a few blocks away.
Exclusive | REDUCED $695,000 | ML# 2675163
Claudia LaMere
Licensed RE Salesperson 516.983.6344

SOUTHAMPTON This Nantucket style home with 2 beds and 2 baths features an open concept with soaring cathedral ceilings, reclaimed barn beams, white and bright kitchen with granite and high-end appliances. Cast a line or launch your water craft from the dock or relax and enjoy the scene from the shade of the gazebo.
Asking | $1,695,000 | ML# 1197851
Joan Zito
Licensed RE Salesperson 631.488.7172

HAMPTON BAYS Large expanded ranch located on a beautifully landscaped .50 acre lot with pool, mature gardens and decking. Inside kitchen with stainless and sliders to deck, living room with cathedral ceilings, 4 bedrooms, 3 bathrooms, efficient gas heating and 2 car garage. Legal accessory apartment on the lower level.
Exclusive | $699,000 | ML# 2672722
Jennifer Mason-Palma
Licensed RE Associate Broker 631.728.8599

SOUTHAMPTON Idyllic & private with panoramic water views and definite possibilities on Sebonac Creek. Sail into Peconic Bay and if you desire, continue West to Shinnecock Canal and out to the Atlantic Ocean. Home has 640 sq. ft. and is located on .16 acre. Build your own custom cottage and indulge in all waterfront activities.
Exclusive | $1,100,000 | ML# 2704124
Pam Jackson
Licensed RE Salesperson 631.384.1277

SHINNECOCK HILLS Private beach & legal dock, with a 5' draw at low tide. Completely renovated in 1999, 3 beds, 2 baths, living room w/fireplace and built in bookshelves, dining room & kitchen. 180 degree water views of Peconic Bay, Cold Spring Pond & Peconic Inlet, perfect backdrop for sunsets, entertainment and memories.
Exclusive | $1,475,000 | ML# 2686072
Pam Jackson
Licensed RE Salesperson 631.384.1277

HEDGE FUND

We'll keep your investment on the straight and narrow.

ORNAMENTAL TREE & SHRUB PRUNING • TREE REMOVALS • LANDSCAPE INSTALLATION

We've been proudly grooming the Hamptons for 20 years.

peconiclawncare.com • (631) 283-0289

Peconic
LAWN & TREE CARE

RENEE'S

FURNITURE | ACCESSORIES | CLOTHING

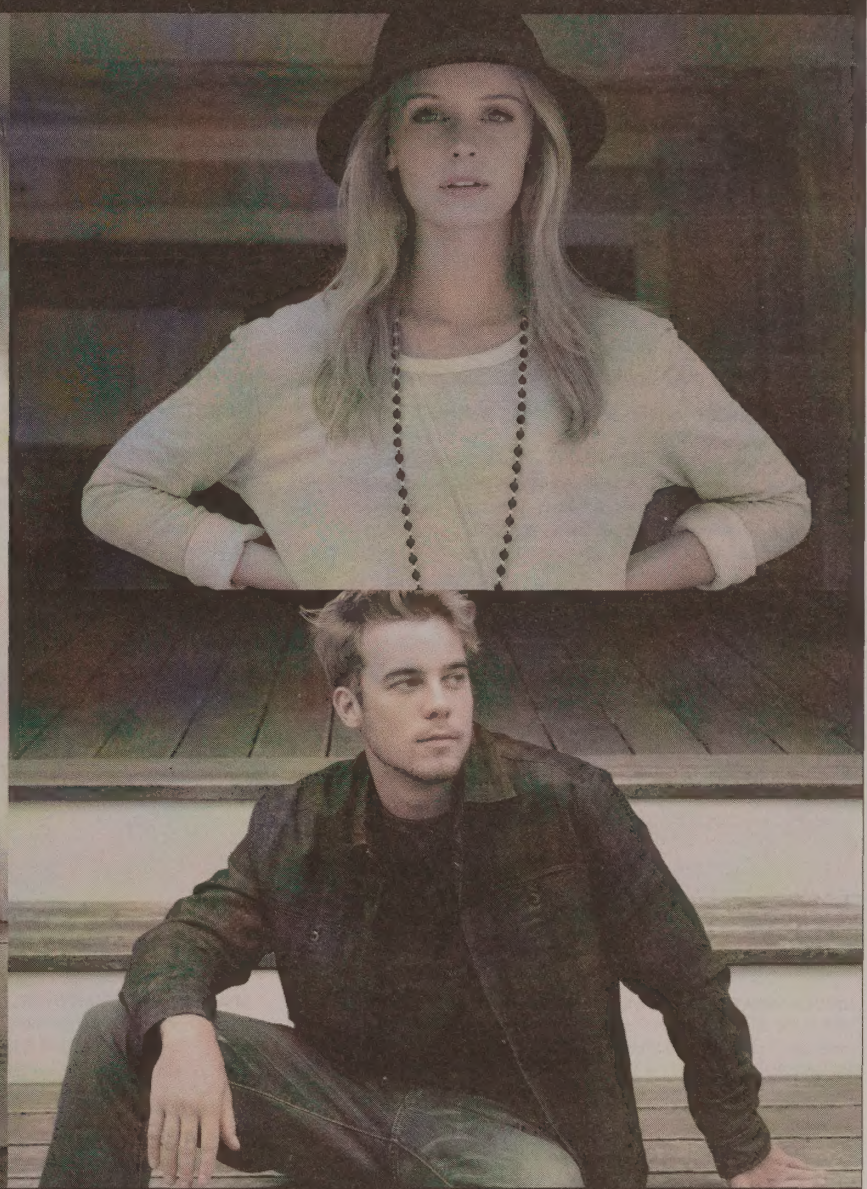

RENEESMATTITUCK.COM 631.298.4223 I 631.298.5048

Ask about our free design consultation

Nest Seekers
INTERNATIONAL

DISTANT OCEAN VIEWS | $2,995,000
Nicely elevated with distant Ocean views bordering a famous equestrian farm, this tradition home has allot to offer with 5 bedrooms and 4.5 baths open living spaces great for entertaining , a new 60 foot gunite pool with spa pool expansive patios and decks, adjoining the expansive lawns.
LINDA KOUZOUJIAN 516 901 1034

DESIGNER COMPOUND WITH ENDLESS VIEWS | $7,995,000
Estate on 5.11-acres with incredible views of Peconic Bay and Robins Island features a living room, two family rooms, a formal dining room; gourmet kitchen; 7 bedrooms, 11.5 baths and a finished basement with movie theatre & gym. 4 fireplaces; 7 zone central air-conditioning; three-car garage; oversized heated Gunite pool with spa; pool house with bath, sunken Har-Tru tennis court. web # 37201
GEOFF GIFKINS 516 429 6927 | JAMES GIUGLIANO 631 456 3567

NEW CONSTRUCTION NEAR OCEAN BEACHES | $5,995,000
Newly constructed home on a shy third of an acre. 5000 sq. ft. of living space and has 6 bedrooms, 5.5 baths, 6 fireplaces, a gourmet kitchen, finished basement, detached two car garage and a detached pool house with its own basement and full bath. The property has a heated gunite pool, irrigation and exquisite landscaping. web# 70337
LAURA NIGRO 516 885 4509 | CARL NIGRO 631 404 8633

PRIVATE 2 ACRES, 5 WITH 4, POOL, | $2,495,000
This newly renovated traditional home is situated on 2 acres and features 5 bedrooms, 4 full baths, gourmet kitchen, spacious living area and an attached sun room. Outdoors include a large deck, extending across the back of the home, remote heated pool and a new detached 3 car garage with finished second floor. Located in Devon.
web # 261866 **ALEX PICCIRILLO 516 313 1110**

PRIVATE 5+ ACRES | $3,295,000
The residence has 8 bedrooms, 8.5 baths, chef's kitchen, wet bar with wine cooler and ice maker, formal dining room and finished basement. Heated swimming pool, Jacuzzi, and all weather tennis court beyond. This is a rare opportunity for those looking for peace and seclusion in a very special and private enclave. web #39244
GEOFF GIFKINS 516 429 6927

5-BEDROOM HOME WITH POOL | $875,000
This 5-bedroom, 3-bath home sits on a 0.52 acre property in a quiet neighborhood surrounded by multi-million dollar homes and farmlands. The home boasts an open and airy living room with high ceiling with beams and skylights, a wood burning stove fireplace and sliding doors that lead to a patio and pool. web #72375
JACK HANGEN 516 398 1739

HIDDEN GREAT SMALL JEWEL ON HILL ST | $1,200,000
With a top to bottom WOW factor this great small Hill's street hidden jewel will in deed take your breath away. Very Close to the Village and Main St. Do not miss out the history behind it. web # 45748
DANIEL OSORIO 631 672 8477

SPACIOUS VICTORIAN OVERLOOKING THE BAY | $1,375,000
Unique opportunity to own this spacious victorian home and operating bed/ breakfast nestled on 1.5 acres with great views of moriches bay. Built to entertain this home boasts 8500 sqft, 8 bedrooms all with ensuite baths, heated pool, fitness center, wrap around porch, and meticulously maintained grounds. web #244824
ROBERT CANBERG 631 816 0998

AMAZING OPPORTUNITY | $1,575,000
This property has a spectacular 1.33 acre yard with exquisite landscaping, specimen trees and a custom pool with waterfall not found in real estate costing twice the number. Situated with reserves on three sides and within easy reach of both villages and ocean beaches, it is a tranquil paradise. web # 251737
LAURA NIGRO 516 885 4509 | CARL NIGRO 631 404 8633

JOIN OUR LEADING BRAND BE PART OF THE MOVEMENT

EAST SIDE	WEST SIDE	MIDTOWN	GREENWICH VILLAGE	TRIBECA	WILLIAMSBURG	LONG ISLAND CITY	WESTHAMPTON BEACH
415 Madison Ave, NY, NY	100 Riverside Blvd NY,NY	587 Fifth Ave, NY, NY	55 Christopher St NY, NY	156 Reade St NY	578 Driggs Ave Brooklyn, NY	47-44 Vernon Blvd, LIC, NY	135 Main Street, NY
212 252 8772	646 681 8811	212 252 8772	212 252 8772	646 924 4319	718 302 0900	718 707 0200	631 287 9265

Equal Housing Opportunity. ©2014 Nest Seekers International. All rights reserved. Licensed Real Estate Broker NY, FL, CA

Nest Seekers
INTERNATIONAL

TRULY EXCEPTIONAL VILLAGE PROPERTY | $3,895,000
5-bedroom, 4.5 bath home epitomizes luxury living in the Hamptons. The property features a 1.5 space garage, heated gunite pool with whirlpool spa and custom high-end barbeque area. This shingle styled home has a wraparound porch and a fully renovated interior. French doors lead out to the patio, pool area and to the private landscaping. A must see. web # 72219
LAURA NIGRO 516 885 4509 | CARL NIGRO 631 404 8633

FARM STYLE HOME ONLY .7MILES TO OCEAN | $3,695,000
4 bedrooms; 3 baths situated on a shy acre. Only .7 of a mile from Flying Point Beach and just moments from both Southampton and Water Mill restaurants and shopping. The classically appointed rooms are spacious with high ceilings throughout. A detached 2.5 car garage with fully plumbed pool house and pool. web # 313221
JACK HANGEN 516 398 1739 | LAURA NIGRO 516 885 4509

MODERN AMENITIES, OLD WORLD QUALITY | $4,250,000
7 ensuite bedrooms, 5 fireplaces cathedral ceilings and ocean views. Spectacular kitchen, large dining room, featured great room, home theatre, game room and recreation pool room. Open living areas flow onto multiple decks and patios all overlooking the immaculate grounds and 60 foot pool with spa pool and waterfall, unken all weather tennis court. **LINDA KOUZOUJIAN 516 901 1034**

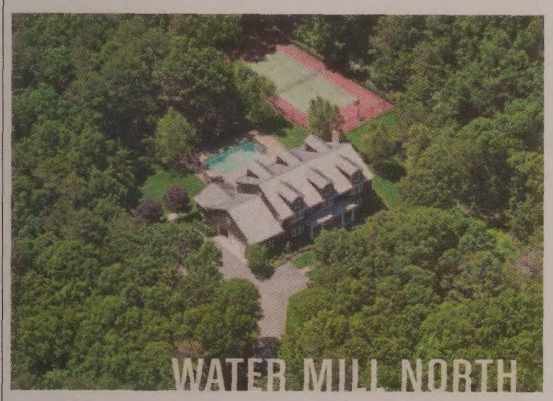

5.2 ACRES - POOL AND TENNIS | $4,995,000
Built in 2006, 6500 +/-sq. ft. traditional gated on 5.2 acres featuring 8 bedrooms and 8.5 baths, 2 living rooms a formal living room and eat in kitchen. Fully finished basement with media and pool room, wetbar and lower level bedroom . Beautifully landscaped with expansive lawns gunite pool spa pool and all weather tennis court. web # 66697
GEOFF GIFKINS 516 429 6927

MODERN LIVING | $1,395,000
This modern stucco construction sits on 2.1 acres with 4800 sq ft of open living space. Offering 5 bedrooms, 4 bathrooms, large kitchen and a new addition adding a family room and two bedrooms. Separate apartment. Quiet, private pool setting and room for tennis. web # 11195
GEOFF GIFKINS 516 429 6927

NEWLY RENOVATED HOME IN CLEARWATER | $945,000
In-ground salt water pool, new cedar shake, and a newly landscaped lawn. Bright open floor plan, hardwood floors throughout, new top of the line LG stainless steel appliances, 2 bedrooms on both the top and bottomfloors, and three full baths. Being in Clearwater gives you the ability to join the Clearwater Beach Association. web# 253296
JOHN BRADY 631 294 4216

FOUR BEDROOM RESIDENCE | $1,500,000
Quickly be at the post office, Schmidts, Tate's Bake Shop or shops, bars and restaurants from this 4 bedroom home with kitchen, living room, dining room. Room for pool and currently has 3 out buildings. Since the zoning is office and residence and there is a good possiblitiy it will be zoned commercial next year this home offers may choices. web # 58506
SARA BUTLER 516 848 4485

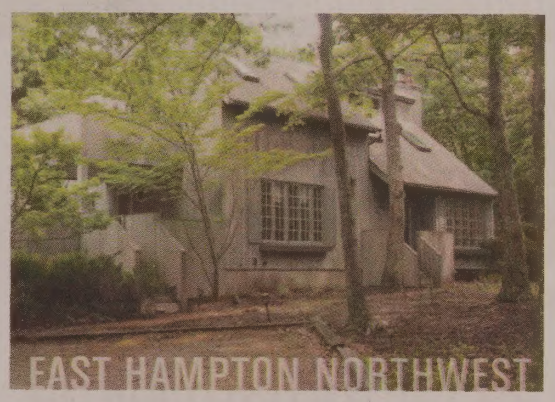

QUIET COMFORT IN NORTHWEST | $845,000
The 3 bedroom 2 bath house has been used as a weekend getaway by its owners. It is well maintained and has a complete new furnace. The kitchen opens to a dining area and living room in one direction and to the deck and pool in the other. The deck surrounds the back of the house and looks out over the large fenced-in pool. web # 266757
JACK PRIZZI 917 355 6129

CHALET WITH PRIVATE OASIS | $989,000
Cathedral ceilings and open plan first floor living/ dining space with a lovely wood burning stove. Updated Eat In Kitchen and Ensuite Master bedroom. There are two good sized guest bedrooms that share a renovated bathroom. Additional space in large loft area for living/ office/ guests. bluestone patio surrounding a free form pool. web # 342997
MAZ CROTTY 646 322 0223

GLOBAL BROKERS MARKETING YOUR PROPERTY WORLDWIDE

SOUTHAMPTON	WATER MILL	BRIDGEHAMPTON	EAST HAMPTON	MIAMI	BEVERLY HILLS	INTERNATIONAL
20 Main Street, NY	688 Montauk Highway, NY	2397 Montauk Highway, NY	75 Main Street, NY	1111 Lincoln Road, FL	271 N. Canon Drive, CA	415 Madison Ave, NY, NY
631 287 9260	631 353 3047	631 353 3427	631 324 1050	305 531 7200	310 278 8861	212 252 8772

See All Our Listings At
NestSeekers.com

Equal Housing Opportunity. © 2014 Nest Seekers International. All rights reserved. Licensed Real Estate Broker NY, FL, CA

SMITTY'S
ALL AMERICAN GRILL

Daily
FOOD & DRINK
Specials

24 BEERS ON TAP

LOCAL INGREDIENTS ★ CRAFT BEERS
OPEN 7 DAYS – SERVING LUNCH & DINNER
96 MAIN ROAD, RIVERHEAD (631) 998-4232

Special Occasions • Corporate Events • Private Functions
CONTACT OUR EVENT COORDINATOR AT 631-998-3565 EXT. 2
TO CREATE YOUR ALL STAR EXPERIENCE TODAY.
Make your next party or private event unforgettable!

The ALL STAR

ROLLING THUNDER $18 UNLIMITED BOWLING
SUNDAY - MONDAY - TUESDAY 8PM TO CL - SHOES INCLUDED

★★★

THURSDAY NIGHT $20 2 FULL HOURS OF
STARTS AT 6PM - SHOES INCLUDED UNLIMITED BOWLING

96 MAIN ROAD, RIVERHEAD // 631.998.3565 // THEALLSTAR.COM

Dan's Papers

Chief Executive Officer
Bob Edelman, bedelman@danspapers.com

President and Editor-in-Chief
Dan Rattiner, dan@danspapers.com

Editorial Director
Print & Digital
Eric Feil, ericf@danspapers.com

Senior Editor
Stacy Dermont, stacy@danspapers.com

Web Editors
Brendan J. O'Reilly, brendan@danspapers.com
Oliver Peterson, oliver@danspapers.com

Sections Editor
Kelly Laffey, kelly@danspapers.com

Assistant Editor
Lee Meyer, lmeyer@danspapers.com

Publisher
Steven McKenna, smckenna@danspapers.com

Associate Publishers
Catherine Ellams, Jean Lynch, Kathy Rae, Tom W. Ratcliffe III

Account Manager
Denise Bornschein

Senior Inside Account Manager
Richard Scalera

Inside Account Managers
Kathy Camarata, Steve Daniel

Director of Digital
Dennis Rodriguez, dennis@danspapers.com

Art Director
Tina Guiomar, artdir@danspapers.com

Production Manager
Genevieve Horsburgh, gen@danspapers.com

Graphic Design
Flora Cannon, flora@danspapers.com
Erica Lynn Barnett, graphics2@danspapers.com

Graphic Design Intern
Elizabeth Ursini

Photo Coordinator
Nicholas Chowske, nick@danspapers.com

Director of Marketing & Events
Judy Malone, judy@danspapers.com

Marketing Manager
Ellen Dioguardi, ellen@danspapers.com

Business Manager
Margo Abrams, mabrams@danspapers.com

Advertising Sales Support
Lisa Barone, lisa@danspapers.com

Accounting Assistant
Lisa Kelleher

Distribution Coordinator
Dave Caldwell, delivery@danspapers.com

Contributing Writers
Joan Baum, Evelyn Chin, Stephanie de Troy, Sally Flynn, Emily Smith Gilbert, Kelly Krieger, Silvia Lehrer, Jeanelle Myers, Susan Saiter-Sullivan, Kendra Sommers

Contributing Artists & Photographers
Kimberly Goff, Daniel Gonzalez, Barry Gordin, Richard Lewin, Stephanie Lewin, Jennifer Methofer, Michael Paraskevas, Tom W. Ratcliffe III

Dan's Advisory Board
Ken Auletta, Barbaralee Diamonstein-Spielvogel, Avery Corman, Frazer Dougherty, Audrey Flack, Walter Isaacson, Billy Joel, John Roland, Mort Zuckerman

MANHATTAN MEDIA
Chairman of the Board
Richard Burns rburns@manhattanmedia.com

Executive Vice President
Hilary Vartanian hvartanian@manhattanmedia.com

General Manager - Operations
Shawn Scott sscott@manhattanmedia.com

Assistant to the Chairman
Clara Quiroga cquiroga@isisventures.com

Dan's Papers LLC., is a division of Manhattan Media, publishers of AVENUE magazine, New York Family and producers of The New York Baby Show.

© 2014 Manhattan Media, LLC

72 Madison Ave, 11th Floor,
New York, NY 10016
t: 212.268.8600 f: 212.268.0577
manhattanmedia.com

Alliance for Audited Media
The New Audit Bureau of Circulations
MEMBER

Dan's Papers • 158 County Road 39, Southampton, NY 11968
631.537.0500 • Open Monday - Friday 8:30am - 5:00pm

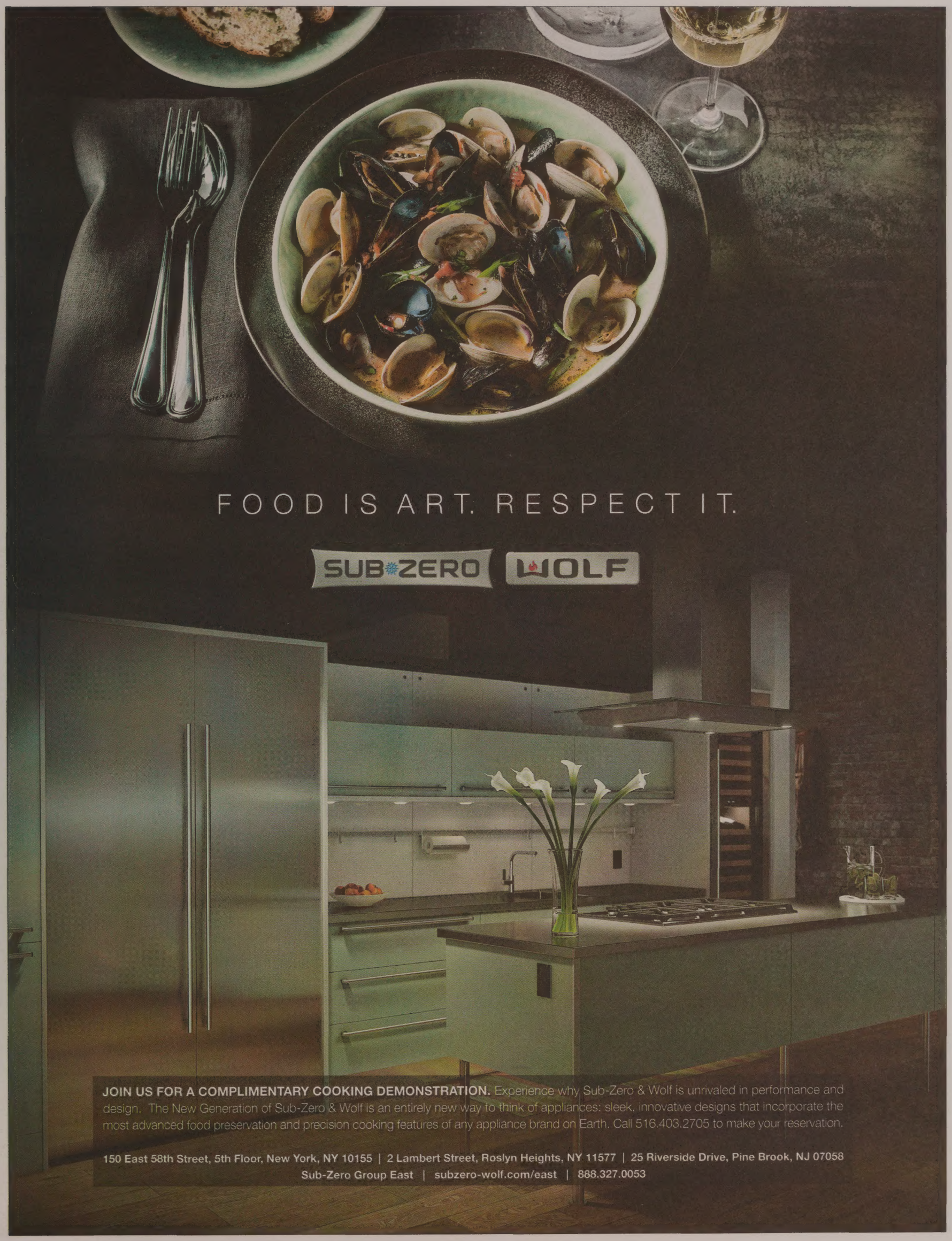
FOOD IS ART. RESPECT IT.
SUB-ZERO
WOLF
JOIN US FOR A COMPLIMENTARY COOKING DEMONSTRATION. Experience why Sub-Zero & Wolf is unrivaled in performance and design. The New Generation of Sub-Zero & Wolf is an entirely new way to think of appliances: sleek, innovative designs that incorporate the most advanced food preservation and precision cooking features of any appliance brand on Earth. Call 516.403.2705 to make your reservation.
150 East 58th Street, 5th Floor, New York, NY 10155 | 2 Lambert Street, Roslyn Heights, NY 11577 | 25 Riverside Drive, Pine Brook, NJ 07058
Sub-Zero Group East | subzero-wolf.com/east | 888.327.0053

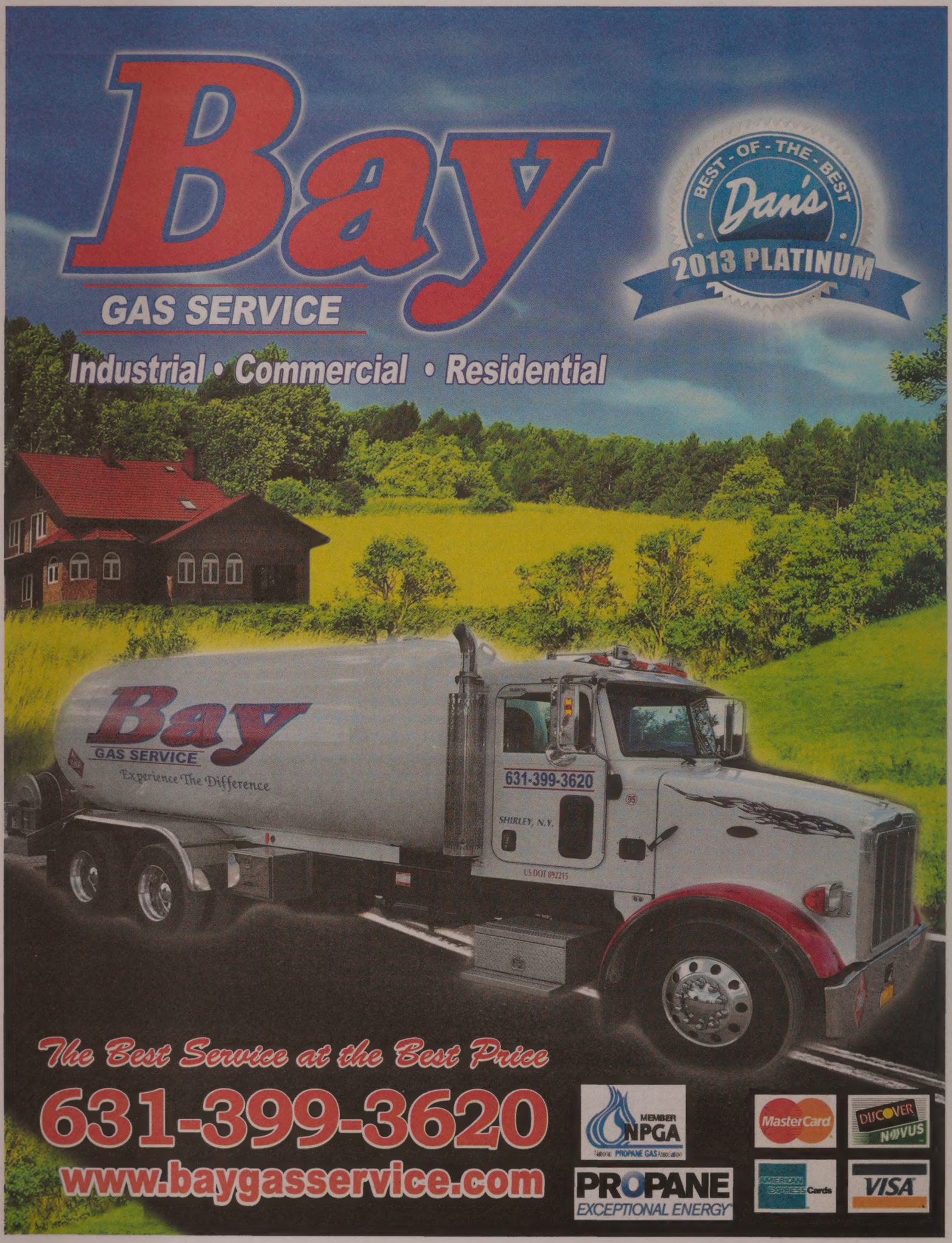
Bay
GAS SERVICE
Industrial • Commercial • Residential
BEST-OF-THE-BEST
Dan's
2013 PLATINUM
Bay
GAS SERVICE
Experience The Difference
631-399-3620
SHIRLEY, N.Y.
US DOT 892215
The Best Service at the Best Price
631-399-3620
www.baygasservice.com
MEMBER
NPGA
National PROPANE GAS Association
PROPANE
EXCEPTIONAL ENERGY
MasterCard
DISCOVER
NOVUS
AMERICAN EXPRESS Cards
VISA

HOME INSURANCE

UP TO 40–50% *Savings!*

Compare to AIG, Chartis, CHUBB, Fireman's Fund, ACE & PURE!

Waterfront Homes O.K. • Insuring all 50 States

Auto • Art • Jewelry • Umbrella • Watercraft

LANG INSURANCE

Don't wait for renewal, call now!

1-866-964-4434

langins.com

Please review the TESTIMONIALS on our website.

FLYING POINT SURF BOUTIQUE

In the Harbor

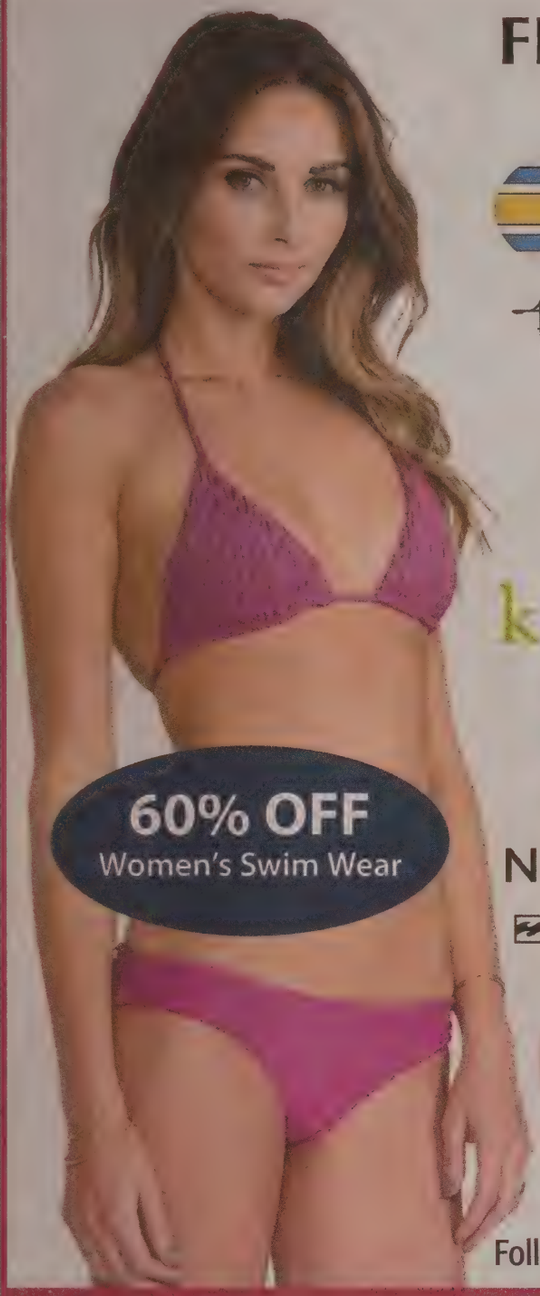

60% OFF
Women's Swim Wear

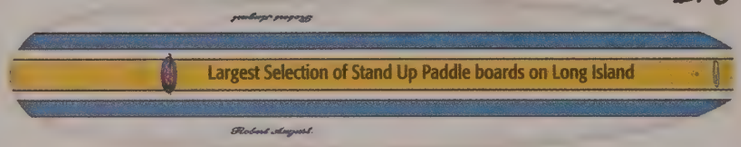

havaianas
Tori Praver swimwear
Tommy Bahama
Mara Hoffman
GoPro Be a HERO.
sanuk
Ray-Ban
REEF
ViX
O'NEILL
kai
Maui Jim Sunglasses
speedo
TOMS
Free People
FHF
Quiksilver
RVCA
NIXON
Junk Food
L★SPACE
BILLABONG
SPERRY TOP-SIDER
HARD TAIL FOREVER
COSTA

SEISMIC
Penny Australia
Follow us on Instagram and facebook
XCEL WETSUITS

Biggest SALE of the Season!

$250 OFF ALL PADDLE BOARDS PLUS A FREE PADDLE

Check Out Our New Arrivals Every Day

Flying Point Greenport
405 Main Street
Greenport, New York
631.333.2112

Flying Point Surf Boutique
39 Main Street
Sag Harbor, New York
631.899.4511

Flying Point Premium Surf
2400 Montauk Highway
Bridgehampton, New York
631.237.1350

100'S OF BACKPACKS FOR BACK TO SCHOOL

FLYING POINT SURF BOUTIQUE

In the Harbor

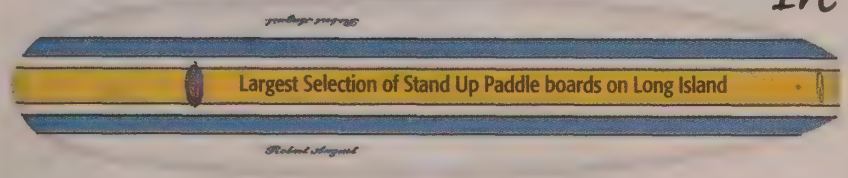

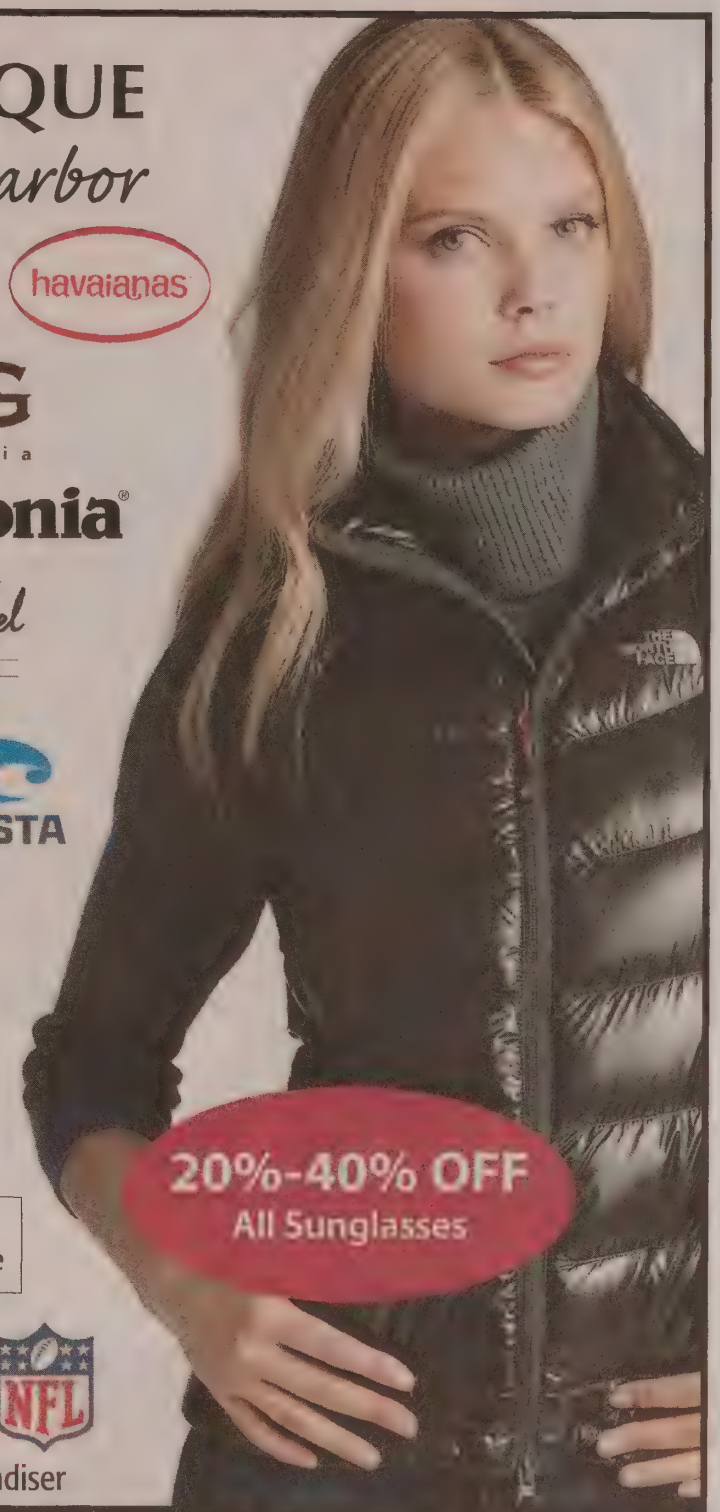

havaianas

BCBGENERATION · Turtle Fur · Mara Hoffman · UGG australia · HUNTER · Ray-Ban · beats by dr. dre · patagonia · REEF · ViX · The Herschel Supply Co. Brand · DAKINE · The North Face · PREDATOR · COSTA · speedo · STANCE · NIXON · JUNK FOOD · L★SPACE · intl. krochet kids · OBEY · HARD TAIL FOREVER · Smartwool · SKULL CANDY

Complete women's, men's and kids eyewear store

20%-40% OFF All Sunglasses

Follow us on Instagram and facebook

Authorized Merchandiser

HUGE BACK TO SCHOOL & SUMMER SALE

UP TO 70% OFF

OPEN 7 DAYS 10AM TO 7PM

Flying Point Surf & Sport
69 Main Street
79 Main Street
631.287.0075
631.353.3168
Southampton, New York

FP in the Harbor
34B Main Street
Sag Harbor, New York
631.725.0705

Flying Point Sunglass Studio
34A Main Street
Sag Harbor, New York
631.725.0705

COMING SOON: SOCKSHACK.COM - THE ULTIMATE SOCK MEMEBERSHIP PROGRAM

Table of Contents

2014 HAMPTONS FALL PREVIEW

All photos by Thinkstock.com unless otherwise stated.

16 Falling for the East End

19 Arts & Entertainment

39 Family Fun

Centerfold Calendar of Events

47 Farmers Markets

49 Wine Country

55 Dining

67 Shopping & Style

71 Real Estate

75 House & Home

83 At Your Service

32 Fun in the Sun

29 Getaways

If this is Summer...
What's Winter Going To Be Like?

Be Prepared to Get Your Heating System Tuned-Up Today!

Let Us Restore Your Heating System
To Peak Efficiency!

Regular System Maintenance

- Ensures Consistent Performance
- Extends Life of Cooling System
- Lowers Energy Costs

Servicing All Makes and Models
Since 1948

REGULAR ~~$132~~

NOW ONLY

$69.99 + TAX

Pre-Season Precision Gas Furnace,
Boiler or Heat Pump Tune-Up

*This coupon cannot be combined with any other offer.

REGULAR ~~$204~~

NOW ONLY

$165.00 + TAX

Pre-Season Precision Oil Furnace or
Boiler Tune-Up

*This coupon cannot be combined with any other offer.

BEST OF THE BEST Dan's 2011 - 2013

Matz-Rightway

Heating • Cooling • Indoor Air Quality

A Division of Merrimack Valley Corp.

BEST OF THE BEST Dan's VOTE FOR US!

219 West Montauk Hwy, Hampton Bays

Call To Schedule Your Service Today

631.728.0661 Matz-Rightway.com

Falling for the East End

Well, thank goodness summer is over. It's been exhausting. So much to do. Dinners. Parties. Traffic. And now here's autumn—the best season, in my opinion. Weather's still beautiful, ocean's still warm, it's time to take it easy, kick off your shoes, sit by the fire with family and friends.

I'm going to do just two things this fall. I'm going to Southampton SeptemberFest and taking a dancing lesson at Dans'ing at the Southampton Arts Center. And then from October 9 to 13 I'm going to the Hamptons International Film Festival. And that's it.

Wait a minute. I have to go to the Hamptons Marathon at the Springs School on the morning of September 27. And then that afternoon I'll be at the Sag Harbor Music Festival. On October 4, I'm at the Mashomack Point Paddle on Shelter Island. And then on October 5, the San Gennaro Festival in Hampton Bays. There's the Wölffer Harvest Party on the 11th and the Montauk Fall Festival on the 12th. And that's it. And the musical *The Boy Friend* at the North Fork Community Theatre in Mattituck on the 23rd. And then Suzanne Vega at WHBPAC on November 1. And that's it.

Wait. There's also the Bide-a-Wee walk in Quogue and the Harvest Day Fair in Southampton on September 27, the Beatles tribute in Riverhead on the 28th, the trip to Cedar Point Lighthouse from Cedar Point Park and the Fiesta Latina at the Rogers Mansion on October 4—and there's a Cider Festival in Cutchogue on that day and also a Barn Dance in Water Mill. I have to be at all of them.

Then there's that Edgar Allen Poe exhibit opening in Riverhead on October 10, the Stroll to the Sea Dog Walk at Mulford Farm and the comedy festival at Castello di Borghese in Cutchogue on the 11th and the Westhampton Fall Arts and Crafts Show on the 12th, the same day as the Riverhead County Fair. And I'll be going to the Run for Ross in East Hampton on the 18th and the Italian Feast in Hampton Bays on the 22nd. And I can't miss the Ragamuffin Parade in Southampton on the 26th or the Halloween Parade in Westhampton on the 31st.

When's Harborfrost and the Polar Bear Plunge, anyway?

THE SUFFOLK THEATER

GILBERT GOTTFRIED

OCTOBER 17TH

CHRIS ROBINSON BROTHERHOOD

NOVEMBER 6TH

MELANIE

NOVEMBER 8TH

MITCH RYDER & THE DETROIT WHEELS

NOVEMBER 21ST

ROCKABILLY CHRISTMAS

DECEMBER 19TH

Billy Bragg.....Sept.19th

L.I. Comedy Showcase.....Sept. 27th

The Brooklyn Bridge Band.....Oct.4th

The Fast Lane
Premiere Eagles Tribute.....Oct.10th

Gilbert Gottfried...Oct.17th

Glenn Tilbrook.....Oct.23rd

Coney Island Halloween Burlesque.....Oct.30th

Rocky Horror Picture Show
Film & Costume Party.....Oct. 31st

Vincent Price Films (part of the Edgar Allen Poe Festival).....Nov.2nd

Chris Robinson Brotherhood.....Nov.6th

New Beginnings
I Will Survive Benefit.....Nov.7th

Melanie.....Nov.8th

The Association....Nov.15th

Mitch Ryder
& The Detroit Wheels.....Nov.21st

Move The Animal Shelter
rmtas.org Animal Benefit....Nov.29th

Big Band Wine & Swing:
Sinatra Birthday Bash.....Dec.5th

WLNG's Rockabilly Christmas.....Dec.19th

For more information on these or any upcoming events please visit us at www.suffolktheater.com

MUSIC • COMEDY • DINING • DANCING

FOR TICKETS: SUFFOLKTHEATER.COM | 118 EAST MAIN ST., RIVERHEAD, NY 11901 | (631) 727-4343

courtesy HIFF

As Artistic Director David Nugent points out, the 22nd Hamptons International Film Festival will not be bigger this year. But for that very reason, it will be better. In 2012, HIFF had a lineup of 99 features.

In 2013, it cut back to 75, and the reduction proved successful. Concentration led to more selectivity, resulting in increased ticket sales and more people at each screening. Seventy-five features will hold for 2014, when the festival opens over Columbus Day weekend, with a new venue added to the list. In addition to screenings at the East Hampton and Southampton Regal movie theaters and at Guild Hall and the Sag Harbor Cinema, the Westhampton Beach Performing Art Center is participating this year for the first time.

Though the lineup of films includes a number of dazzling firsts, buzz is already out about the Sunday night centerpiece showing of *The Homesman*, starring Hilary Swank and Tommy Lee Jones, who also directed. The film, based on a 1988 knockout novel by acclaimed writer Glendon Swarthout, will also be the focus of one of HIFF's signature "A Conversation With…" programs, with Swank in attendance. Also sharing buzz is the Saturday-night centerpiece, *Foxcatcher* , directed by Bennett (*Capote*, *Moneyball*) *Miller*, a psychological thriller based on the real-life tale of two Olympic gold medalist brothers and their tragic relationship with a multi-millionaire benefactor (Mark Ruffalo, who will join in "A Conversation With…"). Bob Balaban will also be front and center this year. The actor, author, producer and director, who has been with HIFF since 1994, is this year's Honorary Chairman.

The winnowing of entries to the festival, as usual, was arduous, competitive and ultimately satisfying, Nugent notes. By submission deadline this past February, the program committee had received "a few thousand" entries. Though entries came from all over the world, many were from "our own backyard." The committee put selections on a "programming grid," which ensured that up-and-coming filmmakers were chosen along with the pros ("a healthy pairing").

As in the recent past, documentaries are a prominent part of HIFF (the popular SummerDocs series, hosted by Alec Baldwin, just finished its sixth year). Each year they get more sophisticated from both a technical point of view as well as in terms of content. There seems to be an appetite for films about political and societal issues, particularly environmental issues, and certainly such films go beyond what viewers typically get on the news and in features on television. The docs also reflect a democratic leveling of the field, because filmmakers can now more easily deliver what just 25 years ago would have required expensive equipment and extensive editing time.

So what makes HIFF stand out from other film festivals opening around the country? "The Hamptons," Nugent says without a moment's hesitation. Nugent studied film at Syracuse University and took a Masters at Boston University, and he has a home in Amagansett.

The Hamptons can also boast having an engaged, activist community, as well as a 400-year history on which Long Island filmmakers can draw. Thus, the returning series "Views from Long Island," which focuses on local filmmakers and films with geographic ties to the region. Among this year's offerings, look for *The Affair*, an exploration of two marriages, set in the Hamptons; *Gabriel*, a film about a young man dealing with mental illness that examines America's fixation with the nuclear household; *Diplomacy*, a timely look at Nazi-occupied Paris by a "legendary German filmmaker who is an Amagansett resident;" and *Iris* by Al (*Grey Gardens*) Maysles, about the career resurgence of a nonagenarian fashion designer.

Once again, the Suffolk County Film Commission will present its annual Next Exposure Award ($6,000) to a full-length Long Island feature. Local this year also includes Sag Harbor filmmaker Dan Roe's *Weenie* about a 16-year-old who wants to go to a party but has been grounded. And lest it be forgotten, the closing night film, *Still Alice*, a U.S. premiere about Alzheimer's, stars Montauker Julianne Moore and the East End's own Baldwin.

HIFF must be doing something right. As Nugent points out, an overwhelming number of films first shown at HIFF go on to win major awards, including Best Picture at the Academy Awards. In the past six years, in fact, HIFF films received 150 Oscar nominations.

The festival runs October 9-13. For a full updated schedule and ticket info visit hamptonsfilmfest.org.

Since its 1997 conversion from a movie theater to a center for the arts, the nonprofit Westhampton Beach Performing Arts Center has hosted world-class performers, a year-round arts education program, and a long-running film series.

The Performing Arts Center's current Finest in World Cinema series will continue through October 5. Films scheduled include *The Trip to Italy* and *The Zero Theorem*. Movies are shown on Fridays, Saturdays and Sundays at 4 p.m. and 7:30 p.m.

Westhampton Beach sizzles with live music all fall. First to take the stage is Roberta Flack, who will be "killing them softly" with her Grammy Award–winning songs and more on October 12, backed up by her fantastic band.

courtesy of WHBPAC

John Sebastian and David Grisman will bring their signature brand of acoustic folk-rock to the center on Saturday, October 18 at 8 p.m. The collaboration between these two legends is called Satisfied, which is billed as "stunning collection of acoustic duets featuring traditional folk tunes, blues, classic instrumentals and originals."

F. David Mogull Productions presents the inaugural Hamptons Music Festival (HMF), Friday, Saturday and Sunday, October 24–26. The three-day festival will include MainStage performances by Duncan Sheik, Natalie Merchant and Jeff LeBlanc, culminating in the Festival Finale—East Meets West featuring local musicians from Montauk to Patchogue. Visit hamptonsmucifestival.com for more information.

Friday, October 24 at 8 p.m., it's Duncan Sheik with special guest Jeff LeBlanc. A Grammy- and Tony-winning singer/songwriter, Duncan Sheik is probably best known for his 1996 hit, "Barely Breathing," which remained on the charts for 55 weeks. His rich, catchy melodies blend with full orchestral strings to create a lush, ethereal quality matching Sheik's own vocal style. Expect to hear memorable hits along with newer compositions such "Lay Down Your Weapons," as well as songs from Shiek's Tony-winning rock musical, *Spring Awakening*. Opening for Sheik is the East End of Long Island's own singer/songwriter Jeff LeBlanc.

On Saturday, October 25 at 8 p.m., it's alt-pop powerhouse Natalie Merchant. As the lead singer of 10,000 Maniacs and a prolific singer/songwriter, Merchant delivers literate, socially conscious songs solidified her position as a frontrunner among women in pop music in the early '90s, and she has enjoyed even greater success since embarking on her solo career. Don't miss the rare opportunity to hear this multi-platinum selling American singer in an intimate setting, as she returns with her first collection of entirely original songs in 13 years.

Then on Sunday, October 26, HMF presents East Meets West—The Best Music from Montauk to Patchogue. From 12:30 p.m. – 8 p.m., talented singer/songwriters from across the East End will showcase their original music from both the indoor electric and outdoor acoustic stages. Barbeque favorites from the grill will be smoking, while the specialty drinks flow from both the indoor and outdoor bars. Acts include Dan Baily, Hopefully Forgiven, Matty O'Brien Group, Julia Haltigan, Jack Licitra, Alfredo & Lilly Anne Merat and others.

At 8 p.m. on Saturday, November 1, poetic singer-songwriter Suzanne Vega, famous for her hits "Luka" and "Tom's Diner," will perform contemporary folk music from her latest release, *Tales from the Realm of the Queen of Pentacles*, along with songs from her library of hits.

On the weekend of December 13–14, the Performing Arts Center will host the timeless holiday tale *The Nutcracker*, performed by WHBPAC's Dancecore Ballet Program.

Westhampton Beach Performing Arts Center, 76 Main Street, Westhampton Beach. 631-288-1500, whbpac.org.

Bay Street Theater and Sag Harbor Center for the Arts has been a Sag Harbor institution for more than 20 years, with year-round programming. The 300-seat theater is a social and cultural gathering place, an educational resource and a home for a community of artists. As autumn begins, Bay Street will host a number of entertaining events, from comedy festivals to musical performances.

The Sag Harbor American Music Festival takes place throughout Sag Harbor Village on September 26 and 27 and Bay Street will provide an unforgettable finale. The Sag Harbor American Musical Festival After-Party with Mamalee Rose and Friends takes place on Saturday, September 27 at 8 p.m. Local performers will include Lee Lawler, A. Rose Lawler, Peter "Bosco" Michne, Josh Brussell, Jimmy Lawler and Michael Cain.

Columbus Day Weekend will see a trifecta of distinctive acts in Sag Harbor. First, Grammy-nominated jazz pianist and vocalist Judy Carmichael presents her act "I Love Being Here With You" on Friday, October 10. The next day, Judy Gold brings her unmatched brand of stand-up to the stage in *25 Questions for a Jewish Mother*. Finally, Betty Buckley will perform her all-new show *Vixens of Broadway* on October 12.

courtesy of Bay Street Theater

Judy Carmichael

On October 18, Bay Street Theater will host guitarist G.E. Smith (former lead guitarist of Hall & Oates) in an event called "Masters of the Telecaster." Smith will rock the house with his inimitable playing style.

For some family-friendly Halloween fun, check out Stages Workshop's *Frankenstein Follies*. The popular production, which incorporates kids ages 8–18, is returning for its 20th year on October 26, 27 and 28. For more information, go to stagesworkshop.org.

On Sunday, November 9 at 2 p.m. Bay Street hosts a free performance of *Living Out Loud: Writers Riff on Love, Sweat & Fears*. The traveling group of established writers have appeared at the DUMBO Arts Festival, the Nassau County Museum of Art, Cornelia St. Café, Lit Crawl Manhattan and even the nation's oldest library in Newport, Rhode Island. Join them for a Sunday afternoon reading of personal, humorous, slice-of-life essays. Writers include Bill German, Paula Ganzi Licata, Claudia Gryvatz Copquin, Barry Dougherty, Iyna Bort Caruso, Robin Eileen Bernstein and feature special guest reader and Hamptonite Roger Rosenblatt.

Rosenblatt's essays for *Time* and PBS have won two George Polk Awards, the Peabody and the Emmy. He is the author of six off-Broadway plays and 16 books, including the national bestsellers *Kayak Morning*, *Unless It Moves the Human Heart*, *Making Toast*, *Rules for Aging* and *Children of War*, which won the Robert F. Kennedy Book Prize and was a finalist for the National Book Critics Circle Award. *Lapham Rising*, his first novel, was also a national bestseller.

Rosenblatt is a Distinguished Professor of English and Writing at Stony Brook University. He lives with his family in Quogue.

Bay Street Theater and Sag Harbor Center for the Arts, 1 Bay Street, Sag Harbor. 631-725-9500, baystreet.org.

Antiques Center of Southampton

Over 30 Dealers

New Merchandise every week

Jewelry – Porcelain – Artwork – Lighting – Mirrors

Great source for Interior Designers & Decorators

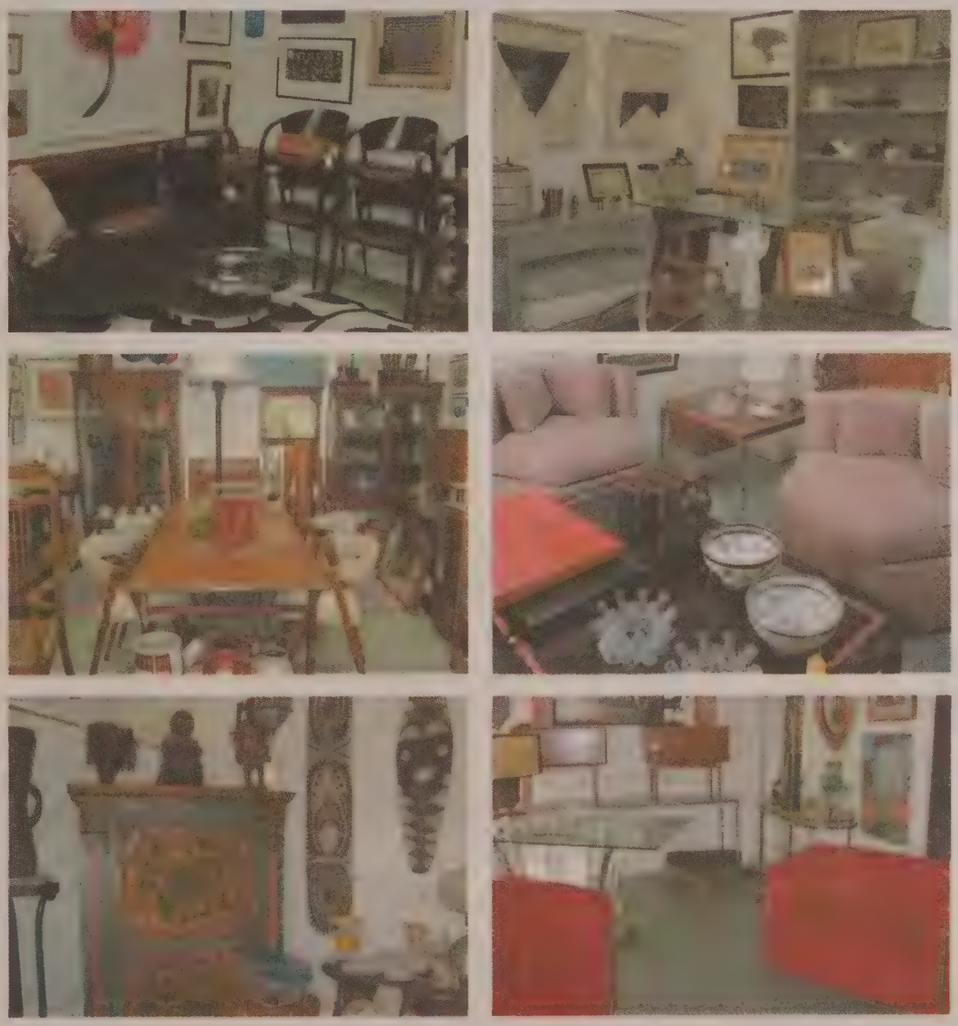

OPEN THURSDAY – MONDAY 11AM – 5PM

245 County Rd 39 Southampton, NY 11968

631-726-7275 | www.AntiquesCenterSouthampton.com

East Hampton's Guild Hall includes an expansive museum and the historic 360-seat John Drew Theater, named for renowned thespian John Drew, actress Drew Barrymore's great-great-grandfather. The theater has been in operation for more than 80 years, though it's been renovated to keep up with the times.

Guild Hall has hosted such famed personalities as Mercedes Ruehl, Wendy Wasserstein, Earl Klugh, Robert Wilson, Joy Behar, Regina Carter, Laurie Anderson, Andrea Marcovicci and Michael Feinstein.

Friday, September 26 will herald the screening of *Medea* by Euripides (presented by National Theatre Live). This ancient Greek tragedy has been remade by Ben Power, stars Helen McCrory and is directed by Carrie Cracknell. The broadcast begins at 8 p.m.

On Saturday, September 27 at 8 p.m. Harris Yulin will introduce a screening and discussion of *The Red Orchestra* with a Q&A to follow with filmmaker Stefan Roloff. Student rush tickets are available for this program.

Speaking of students, at 10 a.m. on Saturdays October 4, 18, 25; November 1, 8, 15, 22; and Sunday November 23, Kate Mueth and The Neo-Political Cowgirls present Cowgirls Theater Company for girls ages 8–15. Participants begin with journaling, leading into improvisational movement exercises and games. Out of this process, personalized theater pieces are created, designed and directed by each participant. Individuals share to whatever extent they desire while telling their stories through dance, gesture, movement and text put to music. Each participant directs others for their performance piece. Final performance Monday, November 24 at 7 p.m.

courtesy Guild Hall

Celtic ensemble Cherish the Ladies

"Robert Motherwell: The East Hampton Years," curated by Phyllis Tuchman and is devoted to the paintings Motherwell created while living on the East End, is on view through October 13. Also on view through October 13 are New York–based artist Arlene Slavin's sculptures and her "Intersections" series of paintings. The Museum at Guild Hall hours are Friday/Saturday 11 a.m.–5 p.m.; Sundays noon–5 p.m. and Mondays 11 a.m.–5 p.m.

Friday, October 24 at 8 p.m., the theater will screen National Theatre Live's *Skylight*, a long-running production written by David Hare, directed by Stephen Daldry and starring Bill Nighy, Carey Mulligan and Matthew Beard.

The Met: Live in HD presents Verdi's *Macbeth* on Saturday, October 25 at 1 p.m. And there's more from Shakespeare: from Friday, November 7 to Sunday, November 23, Round Table Theatre Company will present *Hamlet*, directed by Morgan Vaughan. The play will be performed at 7 p.m. on Fridays and Saturdays and 2 p.m. on Sundays.

An opening reception for "Mary Ellen Bartley, Guild Hall Museum Permanent Collection New Works: 2010–2014" will take place on Saturday, October 25 from 4 to 6 p.m. Mary Ellen Bartley, was selected by Lilly Wei, independent curator, essayist and critic for *Art in America*, as the Winner of the 74th Annual Guild Hall Artist Members Exhibition (2012) This show will be on view through January 4, 2015.

On Saturday, November 29 at 8 p.m., Celtic ensemble Cherish the Ladies will perform their traditional Celtic Christmas program, featuring instrumentation, vocals and stepdancing.

During select performances of Guild Hall events, students 21 and under are eligible for free student rush tickets. Head to the box office, and unsold tickets will be distributed at curtain time.

Guild Hall, 158 Main Street, East Hampton. 631-324-0806, guildhall.org.

THE BAKER HOUSE
-1650-
Hotel, Spa & Special Events

THE BAKER CARRIAGE HOUSE

For a fortunate few, an exceptional destination is the rule.

"The most distinctive B&B on the East End is so mind-bogglingly gorgeous that it's hard to believe anyone is actually allowed to sleep here." – TIME OUT MAGAZINE

Condé Nast Johansens selects The Baker House 1650, once again, as "The Most Excellent Inn" in the Americas.

181 MAIN STREET EAST HAMPTON NEW YORK 11937
631-324-4081 • FAX 631-329-5931 • WWW.BAKERHOUSE1650.COM • INFO@BAKERHOUSE1650.COM

The Suffolk Theater in Riverhead remains just as beautiful as the day it was built. Designed by architect R. Thomas Short, the venue first opened on December 30, 1933, and it is the only remaining movie theater by Short. The 350-seat theater has a storied history, ranging from its original construction as a National Recovery Act project to its role as a war bond issuing agent during World War II, from its closure and emptiness for nearly two decades, to its purchase and its revitalization, which began in 2005. The theater, a cabaret-style venue with tables and a full-service restaurant and bar, reopened in 2013. Doors open 90 minutes prior to performances, providing ample time to enjoy dinner and a show this fall.

Saturday, September 27 will see the return of The Long Island Comedy Showcase, featuring standup from Stevie G.B., John Larocchia, Bill McCarty and a number of surprise guest comedians.

The next evening, the Long Island Sound Chorus (a chapter of Sweet Adelines International) will perform a tribute to the Beatles. This all-female barbershop harmony group will perform with special guests The Rum Hill Rockers in an all-out homage to the Fab Four.

On Saturday, October 4 visitors can enjoy the music of Long Island–founded The Brooklyn Bridge, a doo-wop group who has been making music for more than 45 years.

The Fast Lane, a native New York band widely hailed as the most authentic-sounding Eagles tribute band in the world, performs on Friday, October 10.

On Friday, October 17, comedic genius Gilbert Gottfried comes. His work and hilariously abrasive stage voice can be seen (and heard) in numerous Comedy Central roasts, films, television series and YouTube videos. Gottfried will no doubt bring his edgy language and storytelling to the Suffolk stage, so the kids should sit this one out.

courtesy of Suffolk Theater

The theater will host Glenn Tilbrook, lead singer and guitarist of the popular English power pop band Squeeze, on Thursday, October 23. Tilbrook penned the melodies for most of Squeeze's big hits, including "Tempted (by the Fruit of Another)," "Black Coffee in Bed" and "Pulling Mussels (from the Shell)." Showing off his excellent guitar skills, Tilbrook will perform a full acoustic set.

For a different, "very adult" Halloween event, check out the Coney Island Burlesque's Halloween show on Thursday, October 30. And on Friday, October 31, do the Time Warp at Suffolk Theater's screening of *The Rocky Horror Picture Show*, with an after-party to follow.

The Chris Robinson Brotherhood's scheduled summer performance date has been rescheduled to Thursday, November 6. Headed by the legendary singer of the Black Crowes, the group will bring their signature brand of blues-rock.

November 8 brings the first in a series of tributes to the '60s, when Melanie Safka, who tantalized audiences with her performance at Woodstock, takes the stage. She'll perform hits from her legendary 40-year career, including the No. 1 track "Brand New Key."

The Californian folk rock band The Association comes roaring into town on Saturday, November 15, ready to perform a set of their many popular singles (including "Windy" and "Along Comes Mary"). This three-time platinum group was the first band to open a rock 'n' roll festival (1967's Monterey Pop Festival), and they promise to bring some of that fabled '60s energy to Riverhead.

The first week of December will continue on where The Association left off—The Sixties Show plays on Saturday, December 6. This act features former members of Billy Joel's band and Elton John's band, as well as members of the Boston Pops Orchestra and members of The Smithereens.

Suffolk Theater, 118 East Main Street, Riverhead. 631-727-4343, suffolktheater.com.

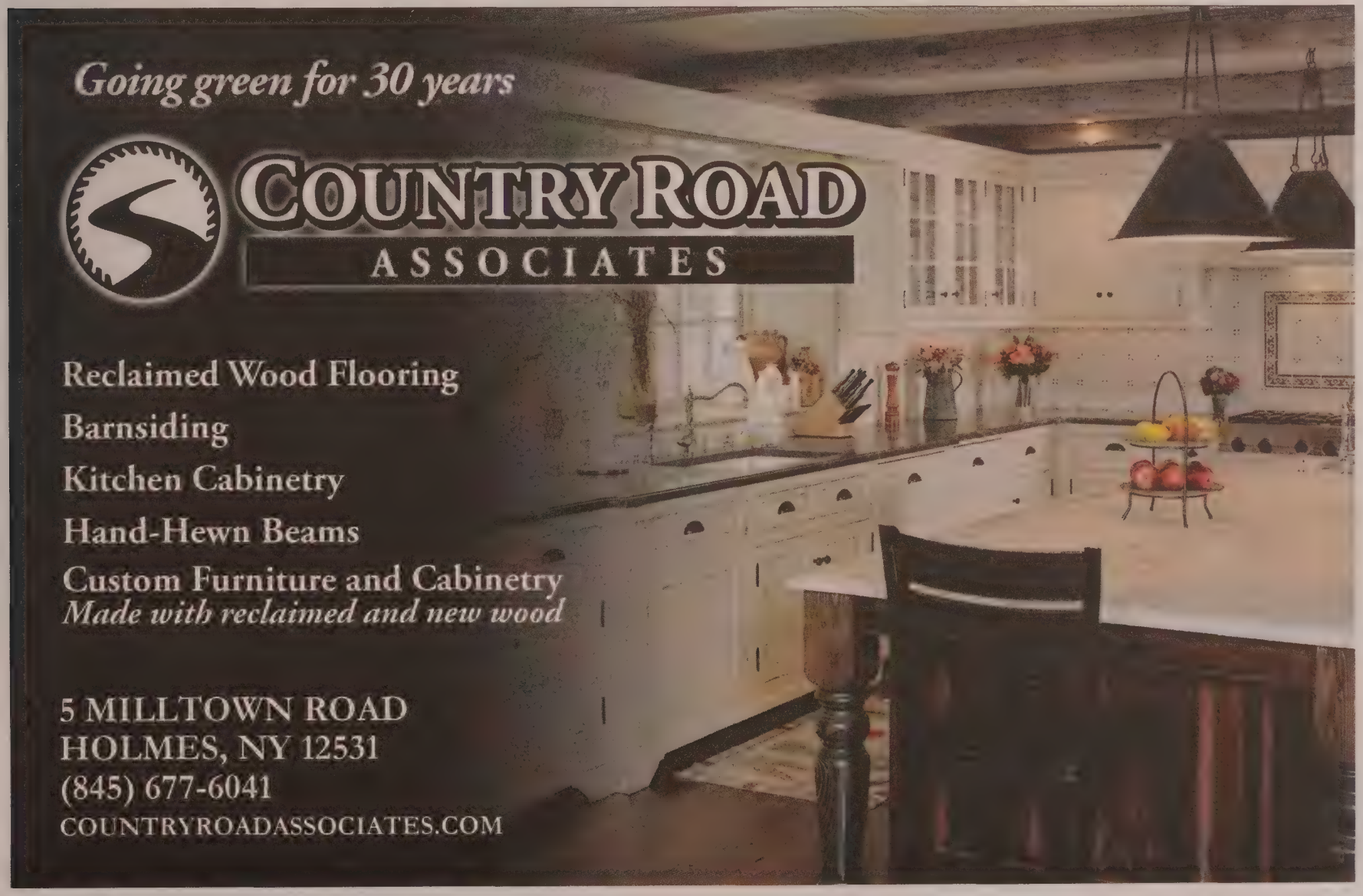

/ by Kelly Laffey

Is there anything better than kicking back to the sound of live music? There are a number of venues on the East End that play host to bands throughout the season. Check out this selection:

Dans'ing

On Saturday, September 27, Dan's Papers will partner with Dancing Dreams for "Dan'sing," a dance fundraising event. Founded by Joann Ferrara, Dancing Dreams is a 501(c)(3) nonprofit organization that offers dance classes to physically and mentally challenged children, ranging in age from 3 to 17. The Dancing Dreams event will be held on September 27 at the Southampton Arts Center. Doors open at 7 p.m. for an evening of dancing to live music. Those who want to brush up on their skills can take a Latin, hip-hop or swing class, offered earlier that day, between 2:30 p.m. and 4:30 p.m. Classes cost $25 each, and interested participants can sign up for as many as they wish. Reservations for all programs are required. Email dansevents@danspapers.com to secure your spot. All ages are welcome.

The Southampton Arts Center, 25 Jobs Lane, Southampton. 631-283-0967, southamptonartscenter.org

Wineries

Baiting Hollow Farm Vineyard will have live music every weekend, with double performances scheduled for Saturdays—Craig Rose comes on at 11:30 a.m. and Been There Done That performs from 2–6 p.m.; and a number of different performances on Sundays. Check the website for specific performance schedules.

Baiting Hollow Farm Vineyard, 2114 Sound Avenue, Baiting Hollow, 631-369-0100, baitinghollowfarmvineyard.com

Lieb Cellars Oregon Road will host Friday night music, with a number artists playing from 6–9 p.m. Including the Oregon Road location, Lieb Cellars has three East End tasting rooms:

Lieb Cellars Mattituck (The Tasting Group), 35 Cox Neck Road, Mattituck, 631-298-1942

Lieb Cellars Oregon Road, 13050 Oregon Road, Cutchogue, 631-734-1100

Lieb Cellars East Hampton, 26 Park Place, East Hampton, 631-527-5100

Martha Clara Vineyards has a number of musical guests slated to perform this fall. Highly anticipated is the "Halfway to St. Patrick's Day" Party held on, of course, September 27. The party will last from 2–5 p.m. and will feature live music by Bangers and Mash. The six-piece band puts their own spin on Celtic rock and traditional Irish music.

Martha Clara Vineyards, 6025 Sound Avenue, Riverhead, 631-298-0075, marthaclaravineyards.com

Wölffer Estate Vineyard's 20th annual Harvest Party will be held outdoors, adjacent to the main winery, on Saturday, October 11. Live music will be provided by the Nancy Atlas Project, one of the few gigs the local favorite will perform this fall. In addition, enjoy lunch (paired with Wölffer wines and ciders), barrel rolling, face painting, hayrides and more. Tickets are $135 for adults; $125 for wine club members; $65 for kids; free for kids ages 3 and under. Wölffer's Candlelight Fridays returns on October 3. Live music is paired with Wölffer wines, including a mulled cider for those particularly chilly nights.

Wölffer Estate Vineyard, 3312 Montauk Highway, Sagaponack, 631-537-5106, wolffer.com

Dan's Best of the Best Concert

Celebrate Dan's Best of the Best at the Suffolk Theater in Riverhead on Friday, November 14. The 2nd annual "The Best Concert" will feature live music all night, as you celebrate Dan's Best of the Best 2014 winners. DansPapers.com has received over 400,000 votes for the best businesses and professionals in over 200 categories. Check out DansPapers.com for additional details and information on how to purchase tickets.

Suffolk Theater, 118 East Main Street, Riverhead, 631-727-4343, suffolktheater.com.

EVER after

ROSE
JEWELERS

Southampton, 57 Main Street
631 283 5757

Patchogue, 74 E. Main Street
631 475 1441

www.rosejewelersny.com

PETER STORM
JEWELRY

ENGLISH COUNTRY

HOME, GARDEN AND ANTIQUE FURNISHINGS
INTERIOR DESIGN & HOUSE STAGING
SHOP **ECANTIQUES.COM**

OPEN 7 DAYS
NEXT DAY DELIVERY IN HAMPTONS

Southampton
53 North Sea Road
631.204.0428

Bridgehampton
26 Snake Hollow Road
631.537.0606

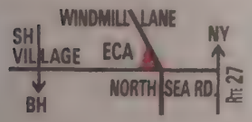

Mitchell Gold + Bob Williams
20% Off Upholstery • Special Order Sale

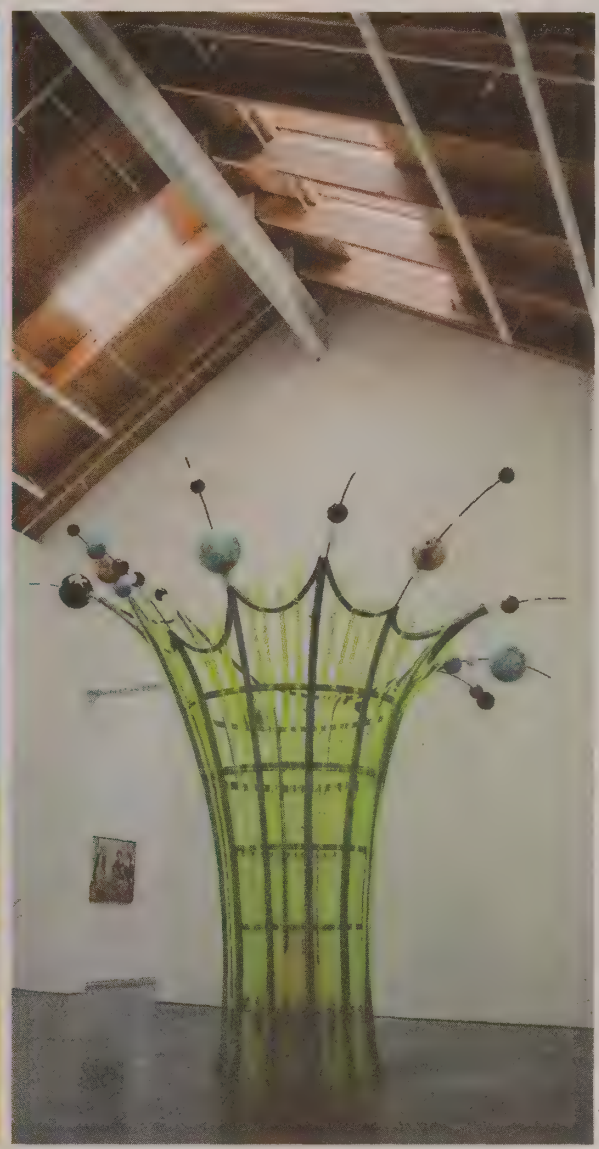

© Jarno Huttunen

The Parrish Art Museum in Water Mill has been an East End institution for more than 115 years. The Parrish's permanent collection boasts internationally recognized artists like Chuck Close, Larry Rivers, Fairfield Porter, William Merritt Chase, Ross Bleckner and Roy Lichenstein. In addition, there are a number of rotating exhibitions.

On Friday, September 26 the Parrish Art Museum screens *Enter Here*, a film by Amei Wallach about the work and lives of Ilya and Emilia Kabalov, the celebrated artists from Russia who now live on the North Fork. *Enter Here* was edited by Ken Kobland and co-produced by Kipjaz Savoie. The film begins at 6 p.m., and is free for museum members, children and students.

The next day, at 11 a.m., "Watershed"—a series of short talks on water issues on the East End given by artists, writers, scientists and environmental advocates—takes place in the Lichtenstein Theater. This is presented in conjunction with "Platform: Maya Lin," an installation by ecological artist Maya Lin.

On Sunday, September 28, at 10 a.m., there will be a marshland and woodland guided walking tour of Accabonac Harbor. This tour requires reservations in advance. The tour begins at the Merrill Lake Sanctuary entrance on the east side of Springs Fireplace Road. Organizers recommend bringing long pants, binoculars and closed shoes.

Judith Dolkart, director of the Addison Gallery of American Art at Phillip Academy Andover, will be delivering a lecture on the relationship between artist William Glackens and philanthropist Albert C. Barnes on Saturday, October 4, at 11 a.m. The exhibition "William Glackens" is on view through October 13. This survey of Glackens' career includes some 75 works loaned by private collections and leading museums across the U.S. The exhibition traces the artist's career from the mid-1890s to the 1930s, his achievements as a member of the radical American painters group known as The Eight, and his thorough embrace of Modernism, including his role as advisor to Dr. Albert Barnes in amassing Barnes' stellar art collection. Glackens's paintings of Long Island's Bellport Harbor are also featured. "William Glackens" is curated by writer and art historian Avis Berman. A fully illustrated exhibition catalogue, edited by Berman and published by Skira Rizzoli, provides additional context for this major exhibition.

"The Artist's View: Steven and William Ladd" will take place on Sunday, October 26 at 11 a.m. This event will comprise a gallery tour of Steven and William Ladd's exhibition, "Mary Queen of the Universe," hosted by the brothers themselves. Space is limited, so reservations are encouraged.

On Sunday, November 2, at 11 a.m., the museum will host "The Curator's View: Jill Brienza on Alan Shields," which is an insider's tour of the exhibit "Alan Shields: In Motion," hosted by guest curator Jill Brienza.

Artist Andrea Cote will be leading "Gesture Jam," a theatrical figure-drawing class, on Friday, November 14 at 6 p.m. This event will feature dramatic poses from models, drinks available for purchase and a DJ'd track list. Bring your own sketchpad and materials and enjoy this lively class.

The last installment of PechaKucha Night Hamptons of 2014 will take place on Friday, December 12 at 6 p.m., ending PechaKucha's annual run on a high note. As the official site for the Hamptons, the Parrish joins more than 700 cities globally in hosting PechaKucha Nights, named for the Japanese term for "chit-chat." Each invited presenter gets 20 slides and 20 seconds per slide to talk about living creatively on the East End. This is a great opportunity to establish new relationships, learn about local resources, and hear from the many artists, writers, musicians, farmers, baymen, winemakers, chefs, designers, architects and other creative professionals of our region.

The Parrish has also recently announced a special Resident Benefits cars for locals in the Southampton and Tuckahoe School Districts. The card will give residents free admission to the galleries and many of its programs, along with discounted admission to workshops and select programs. Eligible participants can sign up for the card online or in person at the museum.

The Parrish Art Museum, 279 Montauk Highway, Water Mill. 631-283-2118, parrishart.org.

THE ONLY YEAR-ROUND RESORT IN THE HAMPTONS

It's always the perfect time of year to visit Gurney's Montauk. Unwind at the famous Seawater Spa and Pool, dine at our exclusive oceanfront restaurant The Seawater Grill, and enjoy the wealth of outdoor activities that Montauk has to offer.

To learn more about our special Autumn rates contact us at **(631) 668-2345**
or visit us at **gurneysmontauk.com**

Gurney's
MONTAUK

GURNEY'S MONTAUK RESORT & SEAWATER SPA 290 OLD MONTAUK HIGHWAY, MONTAUK, NEW YORK 11954

Now that the hustle and bustle of summer has passed, fall is a wonderful time for a quick getaway. Whether it's a romantic escape for two or a family weekend with the kids, there are great deals and lots to do on the East End.

The Southampton Inn

Many East End hot spots are offering great deals and unique opportunities to create a weekend of fun. The Southampton Inn has off-season mid-week specials. In September, a five-night mid-week stay will be $995, dropping to $795 in October and $625 November through March. The Southampton Inn is also promoting their African American Film Festival VIP Package special that will run October 2 to October 5 and include accommodations, great amenities and a VIP ticket to the 9th Annual African American Film Festival. The Inn provides the best of everything. For more information, visit southamptoninn.com or call 631-283-6500.

The Village Latch Inn

The Village Latch Inn is a Gatsby-like home-away-from-home luxury inn that provides great amenities and the perfect location all wrapped into one. In addition, they also offer the option to book one of the elegant villas on their five-acre property. Check out their mid-week off-season rates starting at $250 and up per night. The Village Latch Inn is located right outside the business district, in the heart of Southampton village. Visit villagelatch.com or call 800-545-2824 or 631-283-2160 for more information and reservations.

courtesy of Village Latch Inn

The Village Latch Inn

The Baker House

The historic The Baker House, established in 1650, is one of the most exclusive and luxurious bed and breakfasts on the East End. Rated "The Most Excellent Inn of the Americas" by Condé Nast Johansens for the past several years, this unsurpassed East Hampton inn offers every amenity needed for a perfect stay on the East End, from a spa to a library to beach access and more. Breakfast is served daily. Their luxurious spa offers a menu of services for those looking for extra pampering and total rest and relaxation. For special offerings and off-season rates, call 631-324-4081 or visit bakerhouse1650.com

Montauk Manor

The Montauk Manor is offering great fall specials. The Manor's Surf Caster Getaway is a four-night offer (consecutive stay) with the fourth night for free. Choose from a studio, one-bedroom or two-bedroom suite. Reservations must be made in advance and are based on limited availability. (The offer runs through December 28.) Professor Plum, Mrs. Scarlet and Col. Mustard may even book a room for the Murder Mystery Weekend at the Manor, October 31–November 2. This fun-filled event hosted by Keith O'Leary and Margo Morrison, the world-famous producers and creators of Murder Mystery Weekend, Inc. and Murder Mystery USA, will surely keep your adrenalin pumping with an entire weekend of mayhem. This special offering includes a two-night accommodation, hors d' oeuvres at an opening reception (with a cash bar), breakfast and lunch Saturday, dinner Saturday night (cash bar) and Sunday brunch. For more information, visit montaukmanor.com, 631-668-4400.

Ram's Head Inn

Ram's Head Inn on Shelter Island offers gracious country accommodations, world-class cuisine and wine and private events. All 17 *(cont'd on p. 31)*

The Hamlet Inn
Open All Year
South of the Highway
Continental Breakfast–In Season
Pool in Season
Acres of Verdant Lawn | WiFi
Minutes to Cooper's Beach
The Hamlet Inn
300 Montauk Hwy | Southampton NY
T 631.283.2968
text: 516.297.6667
www.hamptonhamletinn.com
reserve@hamptonhamletinn.com

Eagle Eye Home Watch & Concierge LLC
- Full 20 point indoor/outdoor inspection
- Free quote plus meet and greet in your home to be watched
- Custom tailored premier concierge services.
- Complete advocacy for special needs or visits
- 24/7 service & availability
- Various maintenance & cleaning services
- Residential, commercial and rentals accepted
- Website temporarily under construction
- Fully insured, bonded and registered with NYS

15% OFF Next Svcs for a Signed Referral
CALL: 631.374.4614

Put your feet up, We'll handle the rest...

Relax, and let Despatch of Southampton do the heavy lifting and make your move easy and stress free. We offer a wide range of assistance to guarantee a smooth relocation.

- Superior Packing
- World-Class Relocation
- Individually Tailored Assistance
- State-of-the-Art Storage Facilities
- Local and Long Distance Moves
- International Moves

DESPATCH OF SOUTHAMPTON
MOVING & STORAGE, LLC
631-283-3000 • 800-827-MOVE • WWW.DESPATCHMOVERS.COM
NYDOT# T12050 • US DOT 1372409

courtesy of Gurney's Montauk

Gurney's Montauk

(con't from p. 29) rooms are located on the second floor; five rooms with a private bath, four with a shared bath, and four two-bedroom suites. A complimentary breakfast buffet is served from 8 to 10 a.m. In November, the Inn is open on weekends only, with a private bath at $175/night, shared at $105/night, and a two-bedroom suite at $250/night. In the off-season, guests may book all 17 rooms and enjoy the whole place. Dining at Ram's Head is an experience you won't forget. Whether you are eating al fresco or inside, you'll be sure to see breathtaking sunsets overlooking the harbor. Executive chef Joe Smith's New American farm-to-table menu focuses on what's in season and what's fresh—seafood, of course, is plentiful. Herbs and produce come right from their own garden on Shelter Island. Guests can use the tennis "all-court," which can moonlight as a basketball court; a fleet of sailboats, paddle boards and kayaks; as well as the 800-foot private beach, hammocks and Adirondack chairs. Visit theramsheadinn.com or call 631-749-0811.

Bridgehampton Inn

Co-owners Sybille van Kempen and Anna Pump take pride in the lovely establishment, which is undergoing renovations that will add more rooms and a store. During renovations, certain rooms are eligible for 30% off the regular price. Call 631-537-3660 or go to bridgehamptoninn.com for more information. *Read more about the revamped Bridgehampton Inn on page 53.*

Gurney's Montauk

Gurney's Montauk Resort and Seawater Spa is a great place to go if you're looking for some TLC. Gurney's Yoga & Spa Retreat Weekend, complete with yoga and meditation classes and ocean-side fitness, will be October 3 and 4. There will be special room rate packages available, including meals and entertainment. November 7 and 8 is the Fitness Retreat Weekend, with yoga, pilates and beach boot camp classes. And head to Gurney's Family Reunion Weekend from November 28–30, with special packages for two-night accommodations, meals, family activities and the Seawater Spa and Pool. For prices and more information, call 631-668-2345 or visit gurneysmontauk.com.

Jedediah Hawkins Inn

This fall, enjoy two nights and a memorable dinner at Jamesport's Jedediah Hawkins Inn. When you book a two-night getaway Sunday–Thursday, receive a $100 credit toward dinner at the Inn's acclaimed restaurant, as well as a bottle of wine in room to take home. Jedediah Hawkins Inn is the perfect jumping-off point to enjoy fall on the North Fork—the foilage, apple and pumpkin picking, the wineries. Visit jedediahhawkinsinn.com or call 631-722-2900 for more information and rates.

Get more ideas for fall getaways on the East End at DansPapers.com.

A small but noticeable gust of air blew west across the canal on Tumbleweed Tuesday. Though easily mistaken for a light breeze, it was instead the effect of the whole East End breathing a collective sigh of relief. Summer is a blast. Fall is the time to get re-acquainted with goals, dreams and inner fulfillment. For the uninitiated: It's time for yoga.

"Yoga is extremely therapeutic," says Jenna Raynell, who teaches yoga at studios across the East End and will soon be a part of Well Within, a new studio opening in Springs later this year. "It has a way of penetrating all your layers, opening you up, and making you more flexible—in your body and in your mind. It's a science designed to stop that constant chatter in our brains, and it really integrates body, mind and spirit. Yoga fosters peace and serenity of mind."

Raynell was one of a number of instructors who led yoga at Wölffer Estate Vineyards over the summer. The Yoga in the Vines program was new this year, and classes will continue at least through the end of September, with October classes weather-dependent.

Now that fall has brought a sense of calm, many East End instructors note that the upcoming months are the best time to practice. "There's nothing like fall in the Hamptons," says Jimmy Minardi, who will teach at Yoga Shanti in Sag Harbor and Mandala Yoga in Amagansett this fall. "You still have the great weather, the beautiful beaches, and things are a little more relaxed than in the summer. You couldn't have a better playground for any athletic endeavor you choose to do."

Minardi is a former professional athlete and, in addition to yoga, he teaches cycling, weight training and his year-round beach workouts. He advocates yoga not only as a way to open up the mind, but also as a supplement to other sports in order to prevent injury. "Incorporating yoga into your workout routine is a great way to improve your core, giving you overall body strength in very specific muscle groups. It also increases flexibility, stability and mobility, allowing for greater range of motion; but most importantly, it will keep you out of the injury bin," says Minardi. Yoga slows your body down, in addition easing your joints through their full range of motion.

Practicing outdoors became a noted trend this summer, as Wölffer was one of many East End wineries that offered yoga; Bridgehampton's Channing Daughters and Laurel Lakes Vineyards in Laurel were among the others.

"Yoga poses are designed in nature, so being able to practice surrounded by the elements—feeling the wind, feeling the sun—it has a huge impact on the body as well as the mind," says Raynell of the benefits of practicing outdoors. Even as organized outdoor classes become less frequent, heading outside on a whim is a good way to reap yoga's benefits. "Beaches are empty and serene this time of year," Raynell continues. "Grab a mat or a towel and do a couple sun salutations in the sand, practice your handstands, meditate on the crashing waves. It's amazing!"

However, if an organized class is more your speed, Minardi will be hosting his Beach Work-

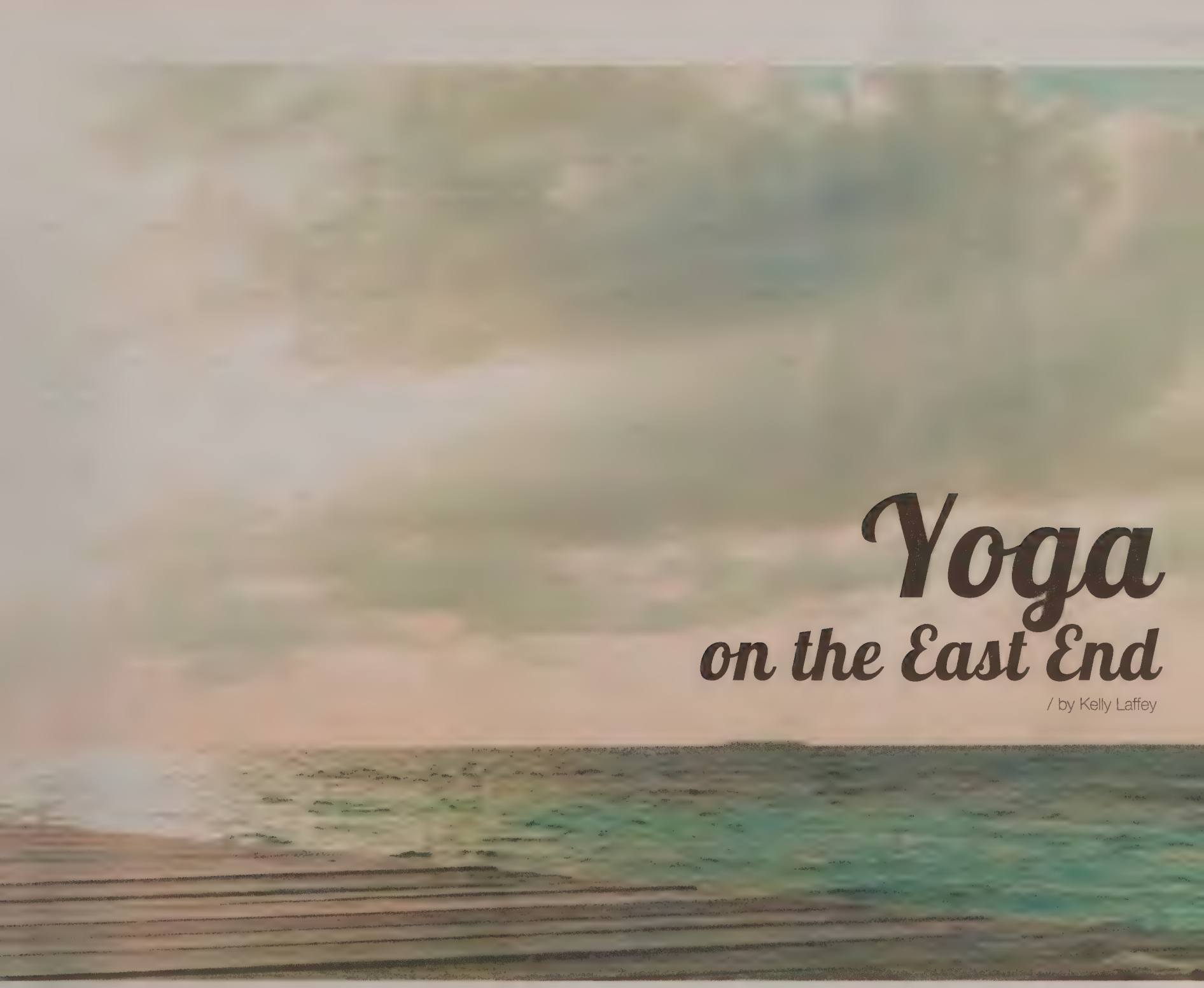

Yoga on the East End

/ by Kelly Laffey

outs at Main Beach in East Hampton—yes, that's outdoors—throughout the fall and winter. The class is a combination of body weight training, cardio and agility, allowing you to achieve peak fitness with the use of heart-rate monitors. Though it's not yoga-centric, it does allow you to reap the benefits of year-round beach time. And afterward you can head to a yoga class for a well-rounded approach to fall fitness.

"The best part of practicing yoga on the East End is the scenery," says Erica Velasquez, a yoga instructor and coordinator of Wölffer's Yoga in the Vines. "We are surrounded by miles of outdoor beauty. Gazing at the sunset or breathing in the ocean air is a unique way to deepen your practice."

The Parrish Art Museum is also trying its hand at outdoor yoga, as classes with Southampton-based studio Ananda Yoga are being offered on the Parrish's terrace on Sundays. Yoga at the Parrish will continue through September 28.

In addition, the Parrish hosted a special outdoor yoga event on August 27. The class benefited the museum, as well as Donna Karan's Urban Zen Integrative Therapy (UZIT) program at Southampton Hospital. UZIT is an innovative initiative that strives to fill a void in healthcare, incorporating yoga and other wellness techniques to treat the whole patient and not just the disease. Famed yoga instructors Rodney Yee and Colleen Saidman Yee, of Yoga Shanti, direct the UZIT program and led the Parrish event.

"If any world is going to solve the problems in the world today, that's the yoga world," said Karan, an East Hampton resident, prior to the Parrish event. "I've been gifted. A blessing has been given to me and I have to give back," she said of her inspiration for starting the UZIT program.

"The gift of life is happening right now, and unfortunately in life we're looking at the past or future," Rodney Yee noted. "Yoga releases tension in the body and teaches you to meditate with your mind."

"The greatest benefit is the feeling yoga gives," echoes Velasquez. "Whether you feel restored or energized, each class and teacher has a different gift to offer."

The difference in the instructors and studios is a major benefit of yoga, as it's very welcoming to beginners. For people who feel self-conscious in a class setting, individual instruction is another option.

"Figure out how you want to feel after class, and go to classes that make you feel that way," says Raynell. "You can get a killer workout in a yoga class, but you can also leave feeling like you just had an hour massage."

Another benefit of fall yoga on the East End is that traveling to studios to figure out which one is the best fit is much more feasible with the lighter traffic. And, many studios run offseason specials. Hot'tauk Yoga on Montauk Highway in Montauk will host Community Yoga Mondays, where the 10 a.m. Bikram Hot Yoga and 5:30 p.m. Hot Vinyasa class are donation-based. Yoga Shanti will also have by-donation community classes on Tuesdays and Fridays at 7 p.m.

For more information on East End yoga studios, visit DansLists.DansPapers.com.

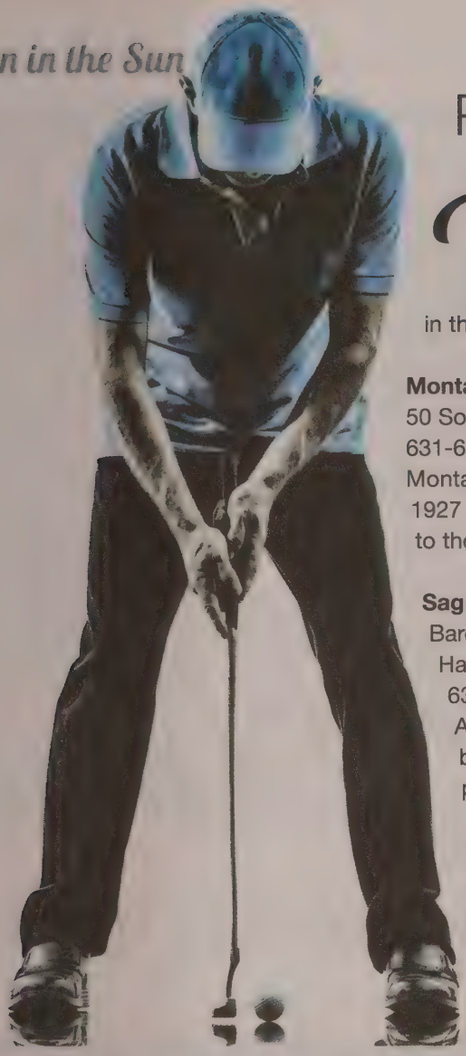

PUTT LIKE A PRO ON THE EAST END

You love golf but don't know where to go without joining a club. The East End has some of the most beautiful and professional public golf courses in the United States.

Montauk Downs State Park Golf Course
50 South Fairview Avenue, Montauk
631-668-5000
Montauk Downs was originally developed in 1927 and continues to offer exceptional service to the public.

Sag Harbor Golf Club
Barcelona Neck Road at Trustees Road, Sag Harbor
631-725-2503
A gorgeous nine-hole golf course surrounded by wetlands, this course is popular even for players who belong to private clubs.

Indian Island Golf Course
661 Riverside Drive, Riverhead
631-727-7776
Known for being a very relaxed and welcoming course, Indian Island also has a great eatery and offers lessons.

Poxabogue Golf Center
3556 Montauk Highway, Bridgehampton
631-537-0025
Owned by the Towns of East Hampton and Southampton, this course features nine charming and challenging holes.

Shelter Island Country Club
26 Sunnyside Avenue, Shelter Island
631-749-0416
Shelter Island's nine-hole golf course opened in 1897 and is frequented by travelers from all over Long Island for its challenge and beauty.

Cherry Creek Golf Links
900 Reeves Avenue, Riverhead
631-369-6500
For some, this is the go-to course in Riverhead, but be sure to call in advance.

Islands End Golf & Country Club
5025 Route 25, Greenport
631-477-0777
A great course to play, and the only course for North Forkers who don't want to travel to Riverhead.

Triple G
Luxury, Collector & Exotic Auto Storage

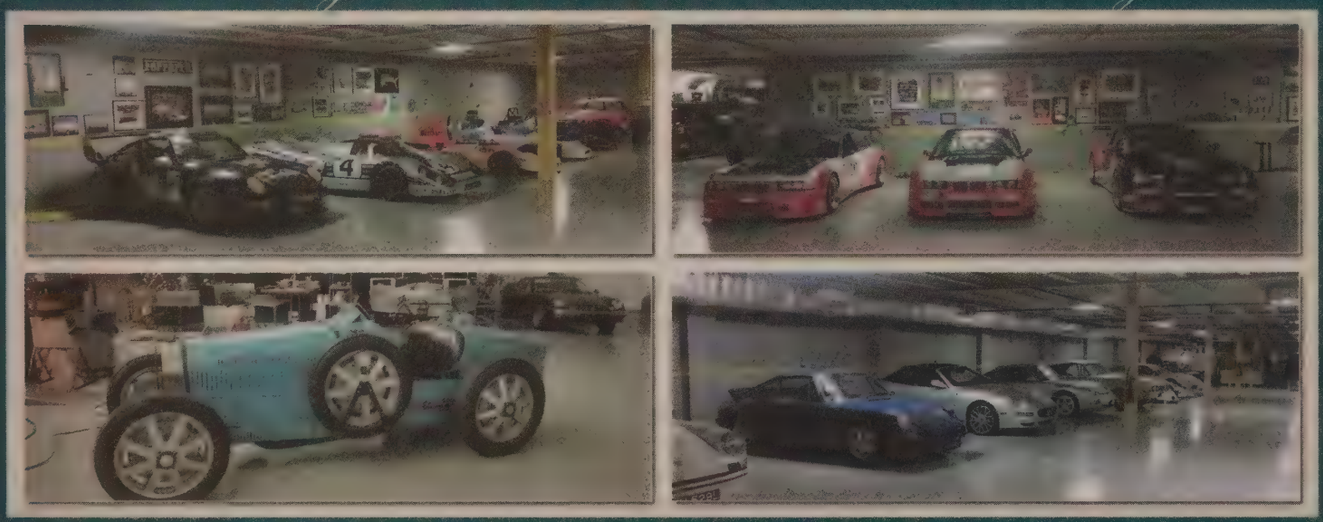

Located in Hauppauge, our new 20,000 square foot facility is the perfect solution to your luxury, collector and exotic auto storage needs.
Our location is secure, climate controlled and conveniently located off exit 52 of the Long Island Expressway, between NYC and the Hamptons. Drop off, access and removal is available by appointment/weekdays as well as weekends. Your vehicle will be treated to top notch service including continuous battery trickle charging as well as a multitude of al a carte maintenance services which are available on site.
For the vintage racer, get your cars "race ready" while in storage in our vintage race prep shop. We offer mechanical inspections as well as repair services by our highly experienced on site technicians using a full machine shop, Heli arc welding and fabrication shop specializing in Bugatti vehicles. Go directly from our facility to the track.
Enjoy the worry free piece of mind which comes with storing your prized vehicle with us. Short term as well as long term storage options are available.
Call us to discuss your personalized needs at 631-761-1449 or 516-361-1852

Go the distance and run the Hamptons!

Hamptons 5K
9/27, 8 a.m. Run to support the Eleanor Whitmore Early Childhood Center. $25. Check website for transportation options from Manhattan. Starts at Springs School, 48 School Street, East Hampton. hamptonsmarathon.com

Bideawee 5K Run & Walk
9/27, 11 a.m. Run the 5K or walk with your pet in East Quogue. Dogs can participate in walk only. East Quogue Village Green, Quogue. firstgiving.com/bideawee

Race for a Reason 5K
10/5, 8 a.m. Rain or shine! Cupsogue County Park, Westhampton Beach raceforareason105@gmail.com

Hamptons Marathon and Half 2014

THE HAMPTONS MARATHON AND HALF is back. Race through East Hampton on a course that *Runner's World* named one of the Top 10 races to run in 2008.

The race begins and ends at the Springs School, incorporating the winding back roads of the Northwest Woods and picturesque beach views. The course is generally flat with a few rolling hills.

Both the marathon, which is a Boston qualifier, and the half are currently sold out, but space is available for the 5K, and day-of registration will be available if space allows. All three races will be run on Saturday, September 27. Registration for the 2015 marathon and half will opens in December.

For those who want to watch, optimal viewing areas are just past the start, where Accabonac Road, Neck Path and Old Stone Highway intersect—both the marathoners and half marathoners will pass this location twice—as well as at Mile 5. Spot your favorite marathoner between Napeague Meadow Road and Lazy Point Road; your favorite half marathoner at the intersection of Neck Path and Old Stone Highway. Lululemon East Hampton will host a cheer station at the intersection of Stony Hill Road and Town Lane beginning at 7:30 a.m.

People who volunteer on race day are guaranteed entry into the 2015 race. Email volunteer@hamptonsmarathon.com to inquire. For more info, visit hamptonsmarathon.com.

Winter Storage Available

Classic Imported & Domestic

Car Center

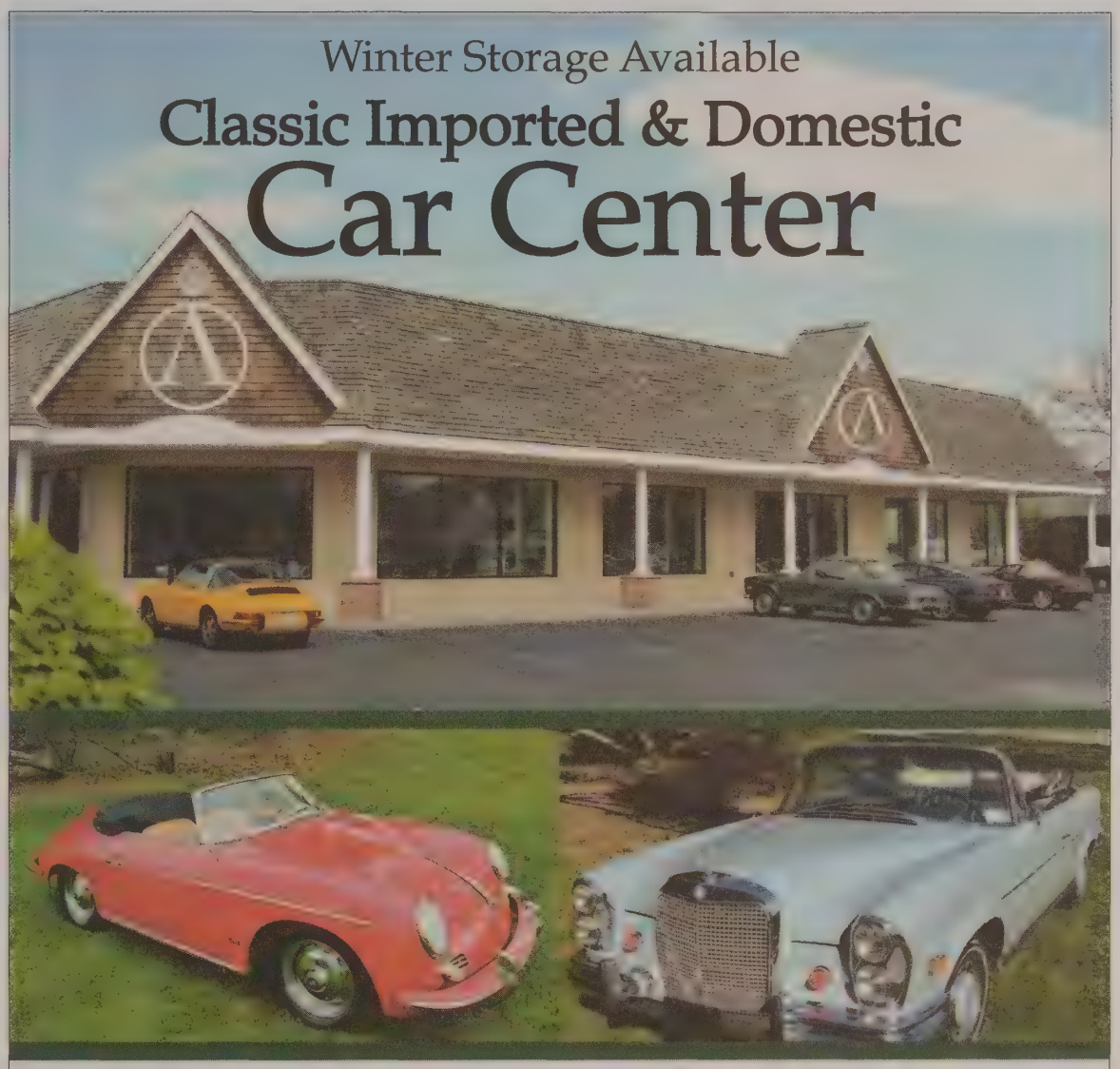

The most complete classic car center on Long Island is located on Country Road 39 just outside Southampton Village. Our 14,000 square foot headquarters offers you the finest in:

- Vintage and Classic Imported and Domestic Cards
- Expert Repairs for All Makes and Models
- Complete Restorative Services
- All Season Indoor Storage

With free delivery and pick-up from Montauk to Philadephia there's no reason to go anywhere else for your complete automotive needs.

With Storm Weather Ahead Reserve Your Indoor Heated Winter Storage Space Now!

AVENTURA

625 County Road 39A • Southampton • NY 11968

631-283-8819 • www.aventuramotors.com

/ by Joe Wright

We all love eating fresh local fish and seafood, and the fall is a great time to get out on the water and try and catch some for yourself! There's no greater place to take off from then our local marinas, where charter boats take fishing parties to ply some of the best fishing waters in the world.

There are obviously many points of departure to choose from, but Montauk has long been one of the favorite places to embark on an exciting fishing expedition.

What can the prospective fisherman hope to catch from one of those Montauk boats? We talked to Captain Michael Potts of the *Blue Fin IV* out of Montauk about what they're reeling in.

"We just came back with some nice striped bass," reports Captain Potts. "They average about 25 to 30 pounds, and we caught the limit."

Potts also informs us that "sea bass and porgies are basically as good as it gets." That's good news, especially if your skills leave you needing all the help you can get.

For the more adventurous, Captain Potts notes that offshore tuna fishing is good—they're coming in between 50 and 70 pounds—but the fish are pretty far away, 70 miles out on the fishtail, and only at night. They are also bringing in little tunny on spinning tackle.

"There are bluefish to round out the catch," adds Potts.

Chartering a boat is an exciting adventure, so get out there and get ready to reel in your dinner. The fish are biting...

Go to DansLists.DansPapers.com. for a complete list of charter boat services on the East End and more local fishing information.

AT HOME SERVICES
FOR INDEPENDENT LIVING INC.
LICENSED & FULLY INSURED
Serving The East End Since 1997
- Companions
- 24 Hour Live-ins
- Days or Nights
- Part time or Full Time
- Assistance with all daily living activites
- Medicine Reminders
- Shopping
- Meal Preparation
- Light Housekeeping
- Pet Care
- Free Consultations

Same Day Emergency Service Available!
Call Holly Vescovi
Mon - Fri 9am-6pm • Sat 10am-3pm
477-3095
765-2273
CARE
AtHomeElderCareServices.com
Helping Hands just a call away
Dan's VOTE FOR US!
Ambulette Service Available
631-477-5912

DR. KEITH R. DURANTE, MD. FACS
East 79th Street at Park • NY, NY
61 Main Street • Southampton, NY
786 Montauk Highway • West Islip, NY

T: 631.620.2020 / 631.669.3700
E: longislandneograft@gmail.com
W: Longislandneograft.com

NEW TECHNOLOGY FOR ADVANCED HAIR RESTORATION

A Change That Will Last You a Lifetime.

It's difficult to imagine, but the average time people spend contemplating a hair transplant procedure is approximately five to seven years. During that time the emotional turmoil people experience can be debilitating. And as time passes, making this decision becomes harder and harder; for some it can be all-consuming and lead to severe depression, profoundly affecting quality of life: the ability to live happily, the desire for intimacy, even the capacity to make everyday life decisions that we often take for granted.

Patients routinely tell me that their hair loss has forced them to wear a baseball cap or hat throughout the day . . . during both business and leisure time. After discussing their condition, I often have to ask: "Would you mind, please, removing your hat so I can examine you?" Patients do comply, but with hesitation. I sense the embarrassment, the shame, the extent to which hair loss has disrupted their life and sense of self worth.

As a board-certified surgeon who is fellowship-trained in microvascular surgery and has been in private practice for over 25 years, I never imagined I'd find synergies between treating a patient for baldness or other hair loss and caring for patients with a serious disease such as cancer. But in fact I have.

Most of us understand that when people have a severe, perhaps even a life-threatening illness, they have reason to be sad and depressed and lose their passion for life. Having seen hundreds of patients for hair loss, I know that living with this condition often has the same impact. It does not have to be this way.

There is a procedure available today that can change your life. As a microvascular surgeon, I am acutely focused on minimally invasive procedures that prevent scarring and other unsightly markings. Technology for hair replacement has advanced substantially and the results we are seeing today are truly remarkable. I am able to offer a solution for men and women suffering from hair loss without the use of plugs, cutting or suturing or anything more than minimal discomfort.

The procedure is performed in the privacy of my office in just one day. Whether you seek a permanent solution for your scalp or eyebrows, beard or mustache thinning, baldness or even an unsightly scar, I encourage you to contact me for a no-fee consultation.

This is a change you can make today that will last you the rest of your life! It is the biggest and most positive step you can take toward your total well-being. You will be happier than you have been in years. Simply put: You will look younger and feel so much better!

GIVE YOUR CHILD A HEALTHY SMILE

Many parents don't realize how early dental problems can occur, or just how important those "baby teeth" are!

Prolonged and frequent bottle or breast feeding can cause baby bottle tooth decay. Diets high in sugar from fruit roll-ups, sticky candies, juice and soda can also cause lots of cavities. Thumb and pacifier habits can cause malformations of the palate.

Children are not done losing their baby teeth until they are 12-13 years old! These teeth hold the spaces for permanent teeth, shape your child's face, and help with speech, eating and chewing.

Dr. Nancy Cosenza *specializes* in dentistry for children from infancy to their teenage years. At Hampton Pediatric Dental Associates, we know that not only children, but their teeth, are entirely different from adults. In fact, pediatric dentists require 2 years' additional training and education beyond dental school!

(There are only 5,000 pediatric dentists in the U.S. and we're the only pediatric dental practice in the Hamptons!)

Our office is colorfully painted and cheerfully designed a definite "kid-friendly" environment. Our staff is geniunely warm and cheerful too!

Call us at (631) 287-8687 if you have any questions or would like to arrange an appointment.

Remember that good dental habits and experiences started in childhood will last a lifetime! We know how to make kids leave the dentist's chair smiling -- and their parents, too!

97
NO. MAIN ST.
SOUTHAMPTON
NY. 11968

DR. NANCY COSENZA
BOARD CERTIFIED PEDIATRIC DENTIST
TEENS & HANDICAPPED

631•287•TOTS
(287-8687)

Autumn is a time of endless celebrations across the East End, family-friendly events filled with food, music, food, art, food and, on occasion, food. And if there isn't a festival going on, myriad museums welcome kids and the kids in all of us.

Fabulous Festivals

SOUTHAMPTON SEPTEMBERFEST

Southampton Village becomes a center of celebration during SeptemberFest 2014 from September 26 through 28. New Life Crisis kicks off the festivities on Friday night at Agawam Park, followed by Saturday fun including free concerts in the park (with performances by Inda Eaton and others), demonstrations from Maniac Pumpkin Carvers, a chowder contest, farmers market, "Taste of the East End" featuring delicacies from local restaurants and vendors, wagon rides and local food, wines and craft beer. A Harvest Day Fair will take place on Saturday from 11 a.m. to 4 p.m. at the Southampton Historical Museum. On Sunday, September 28, from 11 a.m. to 6 p.m., Agawam Park will be home to the fine-art-filled "Sunday Art in the Park." Visit southamptonseptfest.org.

PLANT & SING AT SYLVESTER MANOR

Every October, people gather at Sylvester Manor Educational Farm on Shelter Island to plant garlic and harvest fall crops while enjoying a day of song, dance, readings and food sharing. Musicians Martha Wainwright and Lucy Wainwright Roche will headline, with bands and nationally recognized poets and writers giving readings and performances. October 11, 1–6 p.m., planetandsing.com

SAN GENNARO FEAST OF THE HAMPTONS

The two-day festival celebrating the Patron Saint of Naples on October 4 and 5 in Hampton Bays starts at 10 a.m. with a Saturday-morning parade and continues with live music, fireworks, a carnival and, best of all, delicious Italian food—from calamari to pizza to tiramisu. Visit sangennarofeastofthehamptons.com.

MONTAUK'S ANNUAL FALL FESTIVAL

Back for the 33rd year, the festival will take place on the Green in the center of town on Saturday and Sunday, October 11 and 12, from 11 a.m. to 5 p.m. Saturday activities include clam shucking and a chowder contest, with fireworks by Grucci on Saturday night. A free 30-horse carousel ride, face painting, pumpkin decorating and crab races for kids, Oktoberfest-style food, the Long Island beers and wines, farmers market, live music and much more. Visit montaukchamber.com.

THIRD ANNUAL GREENPORT HARBOR OYSTER FESTIVAL

On October 12, from 1 to 6 p.m., Greenport will celebrate its oystering history as local oyster farmers and suppliers serve up the freshest bivalves on the East End. Tour Greenport Harbor Brewery and sample two of their latest creations—a fresh hop ale; and Bug Light, a Kölsch-style beer brewed in celebration of the East End Seaport Museum's 25th anniversary. Twenty percent of proceeds from the sale of Bug Light will go toward the East End Seaport Museum, which maintains the lighthouses. The Oyster Festival will take place in and around the brewery's Greenport location at 234 Carpenter Street. In addition to the brews and bivalves, enjoy food trucks, fun and music in historic Greenport at the fest. For more information, visit harborbrewing.com or call 631-477-6681.

Must-See Museums

CHILDREN'S MUSEUM OF THE EAST END

Located in Bridgehampton, the Children's Museum of the East End (CMEE) emphasizes learning through play. With more than 4,000 square feet of exhibition space, the museum showcases a number of exhibits, including a musical forest, sand puppets and a drop-in art studio. Take advantage of the uniquely East End offerings, like discovering how a windmill works. The nine-hole miniature golf course, which allows kids to learn science and math, will stay open at least through Thanksgiving. CMEE is located at 376 Bridgehampton-Sag Harbor Turnpike, Bridgehampton. For more info, visit cmee.org or call 631-537-8250.

EAST END SEAPORT AND MARITIME MUSEUM

The Maritime Museum in Greenport at 3rd Street, in the former railroad station adjacent to the Shelter Island North Ferry Dock, houses an array of exhibits on the maritime heritage of the area: the Greenport menhaden fishing industry, the oyster industry, lighthouse lenses, a model ship of the USS Ohio and more. September through Columbus Day, the museum open weekends from 1–5 p.m; and November through April by appointment. For more info, visit eastendseaport.org or call 631-477-2100.

HALLOCKVILLE MUSEUM FARM

A tour of the Hallockville Museum Farm is a great way to spend the day on the North Fork. Its 28 acres are home to 19 historic houses, barns and outbuildings. Visitors can experience real farming in the fields, meet the friendly cows, sheep and chickens, and participate in workshops in animal tracking, canning and pickling, and bird walks. Visit hallockville.com or call 631-298-5295.

HOME SWEET HOME

Take a step back in time at Home Sweet Home in East Hampton. Dating back to the 1720s, the saltbox-style house was built by English settlers and is now a village museum. Open daily through the end of September, 10 a.m. to 4 p.m., Sundays 2 p.m. to 4 p.m.; October and November, weekends only. Visit homesweethomemuseum.com or call 631-324-0713.

MONTAUK LIGHTHOUSE

A journey to the iconic symbol of The End provides not only a chance to visit the first lighthouse in New York State and the fourth oldest lighthouse in the United States, but also trails for hiking, amazing views of the ocean and a museum—home to artifacts, historical documents and photographs—housed in the 1860 Keepers' House. Open daily, 10:30 a.m. to 4:30 p.m. and on weekends until 5 p.m. After October 31, the lighthouse will be open weekends only. Visit montauklighthouse.com or call 631-668-2544.

SHINNECOCK NATION CULTURAL CENTER & MUSEUM

Dedicated to honoring the ancestors and living history of the Shinnecock Indian Nation, the museum and Wikun Village offer exhibitions and displays illustrating and celebrating Shinnecock history. Open Thursday through Sunday, 11 a.m.–5 p.m. 100 Montauk Highway, Southampton. Visit shinnecockmuseum.com or call 631-287-4923.

East End Apples and Pumpkins, Oh My!

/ by Stephanie de Troy

Nothing says autumn quite like driving along the East End in pursuit of the ultimate in apple and pumpkin picking. The invigorating, crisp air, bright blue skies and smell of roasting corn awaken the senses, reminding us of the joys that come with the changing season. From the North Fork to the South Fork, options abound. Take your pick...and always call ahead to confirm availability.

BRUNO FARMSTAND in Manorville has pick-your-own pumpkins from the end of September through the end of October. Through Thanksgiving, you can pick up home-grown fruit, vegetables, preserves, super-sweet corn, plum tomatoes, cheese, peppers and many eggplant varieties. 740 Wading River Road, Manorville, 631-591-3592.

GABRIELSEN'S COUNTRY FARM offers sweet corn, strawberries, vegetables, pumpkins and more. Through October 31, take part in a corn maze, hay rides, pumpkin patch and restoration village. Gabrielsen's is located at 1299 Main Rd. (Route 25), Jamesport, 631-722-3259.

HANK'S PUMPKINTOWN is a great place for the whole family and it's bigger than ever. Enjoy apple and pumpkin picking and a market full of fresh vegetables, fruits, pies and other homemade goods. They also have pumpkins, gourds, Indian corn, mums, straw bales, baked goods and apples for sale. Pumpkintown features a Maze Quest Maze, super sweet corn, roasted corn and family fall fun. Hank's Farmstand is located at 324 Country Rd. 39, Southampton, 631-726-4667.

HARBES FAMILY FARM & VINEYARD is famous for their roasted super-sweet corn, a farm market full of fruits, vegetables, pies and homemade goods as well as a wine tasting bar, an interactive Barnyard Adventure, pick-your-own pumpkin patch, corn mazes and hayrides. Harbes Family Farm is located at 715 Sound Avenue, Mattituck, 631-298-0800.

KRUPSKI FARMS has a fresh produce farm stand and pick-your-own pumpkins and corn maze. Located at 38030 Route 25 in Peconic, 631-734-7841.

LEWIN FARMS has pick-your-own apples on their 1,100 acre family owned and operated farm. Aside from picking your own apples and pumpkins, you can pick your own peppers and eggplants and cut your own Christmas trees beginning the day after Thanksgiving. Visit them at 812 Sound Avenue in Wading River, 631-929-4327

THE MILK PAIL in Water Mill is celebrating its 31st year of U-Pick apples and pumpkins. Throughout September and October, more than 20 varieties of apples may be available on the easy-to-reach dwarf apples trees, while the pumpkin patch is a Halloween hunter's paradise. U-pick located at 50 Horsemill Lane, Water Mill, 631-537-2565.

ROTTKAMP'S FOX HOLLOW FARM in Calverton has seasonal pick-your-own items including five acres of pumpkins. Have fun in their family-friendly corn maze and then nosh on some roasted corn at the farmstand. 2287 Sound Avenue, Calverton, 631-727-1786

SEVEN PONDS ORCHARD in Water Mill offers apple picking with varieties including Gala, Ginger Gold, McIntosh, Honeycrisp, Macoun, Fuji, Cortland, Empire and many more. Hay rides and corn maze for kids. Seven Ponds Orchard is located at 65 Seven Ponds Road, Water Mill, 631-726-8015.

W&K FARMS in Manorville has pick-your-own pumpkins, a corn maze, roasted corn and hayrides. Located at Wading River Road and South Street, Manorville, 631-878-8653.

WHITECAP FARM in Water Mill makes their own amazing apple cider. Come to the home farm of the owners and founders of the Milk Pail Store and Orchard, John and Evelyn Halsey, where together with their daughters Amy and Jennifer they've perfected the art of juicing apples. 757 Mecox Road in Water Mill. 631-537-2565

WICKHAM'S FRUIT FARM in Cutchogue is a historic farm, one of the largest on the North Fork, offering a wide variety of the freshest fruits and vegetables. Pick your own Macoun, Fuji, Empire and Cortland apples. Enjoy freshly baked pies, preserves and more. Located at 28700 Route 25, Cutchogue, 631-734-6441.

WOODSIDE ORCHARDS has pick-your-own apples at both their Jamesport and Aquebogue locations. Jamesport is open for U-Pick weekends and Aquebogue is open seven days a week. You can choose from more than 10 different varieties of apples as they ripen during the months of September and October. Locations at 729 Main Road, Aquebogue and 116 Manor Lane, Jamesport, 631-722-5770.

W. ZILNICKI PUMPKINS has pick-your-own pumpkins and a corn maze. Located on Sound Avenue in Riverhead, 631-727-0408.

FREE Wi-Fi !

75 Main

PRESENTED BY ZACH ERDEM

ESTABLISHED 1981
EXCLUSIVE CHEF MARK MILITELLO

75 Main

75 Main St. Southampton, NY 11968

Restaurant & Lounge

We are open year round, daily for

Breakfast • Brunch • Lunch • Dinner

The innovative team behind the wildly successful 75 Main brings a new addition to the New York Hamptons scene with 75 Main Southampton. The culinary offerings of the Italian menu are coupled with a state-of-the-art Lounge, nightclub… Zach Erdem

www.75main.com • 631-283-7575

Scaring Up Some Halloween Fun / by Kelly Laffey

In the spirit of Halloween, the East End plays host to a number of spooky thrills and chills. Family friendly or freakishly fun, Halloween on the twin forks offers multiple opportunities for chillingly exciting adventures.

What's more Halloween than a **CEMETERY TOUR**? Join Hugh King, the East Hampton Village Town Crier, as he leads a cemetery tour on October 29. Meet at Home Sweet Home, 14 James Lane, at 6:30 p.m. Reservations are required. Call 631-324-6850. The tour is $15 per person. Visit easthamptonhistory.org for additional information.

Grab a cask of amontillado and head to the inaugural **EDGAR ALLEN POE FESTIVAL**, Long Island's largest Halloween Party. The festival will be held from October 31–November 2, with a Poe parade on Friday and fireworks on Saturday. The events will be held on Main Street, Riverhead and beyond. Enjoy spook shows, macabre music, storytellers and more. The event is suitable for poetry lovers of all ages. For more info, visit riverheadbid.com or call 631-565-1888.

Combining theater with thrills, **GATEWAY'S HAUNTED PLAYHOUSE** is not for scaredy cats. Earlier this year, they invited would-be attendees to submit their weirdest nightmare, and the worst of the worst have been brought to life. The elaborate haunted mansion incorporates all worldly ways of witchcraft—low visibility, strobe lights, fog, special effects—and maybe some otherworldly ones too... For kids who may get a little too creeped out, Gateway's Not So Scary Adventure, open on select days, invites mini monsters to stroll through the batty maze and enjoy giggles instead of ghouls. The Haunted Playhouse is open Friday–Sunday and select Wednesdays and Thursdays, September 26–November 1. Visit pacsc.org/hauntedhouse or call 631-286-0555 for additional info. Gateway's Haunted Playhouse is located at 215 South Country Road, Bellport.

HANK'S PUMPKINTOWN in Water Mill, is open seven days a week from 9:30 a.m. to 6 p.m. through Halloween. Enjoy pumpkin picking, a corn maze and a playground. This year, Hank's biggest addition is Hank's Pumpkintown Mining Co. Water will flow from a large water tower into a basin, where kids are invited to mine gemstones and fossils. Also on site is a new Spooky the Squirrel Pumpkin Storybook Maze, a new wooden [illegible], pumpkin rut and more barrel horses. In the market, Hank's has added [illegible] and they're now making their own kettle corn. Hank's also has a new country store in [illegible] local honey, carving tools and other [illegible] goods. The maze park and apple orchard will only be open on weekends and school holidays. Hank's Pumpkintown is located at 240 Montauk Highway, Water Mill. For more info, visit hankspumpkintown.com.

For those in a festive mood, close out the **OLD MILL INN**'s season with the annual rockin' Halloween party on Saturday, November 1. Casey and the Lone Sharks come on at 8 p.m. But, partyoners beware. The Old Mill Inn, which has sat on the Mattituck Inlet since 1821, is notoriously haunted... The Old Mill Inn is located at 5770 West Mill Road, Mattituck. For more information, visit theoldmillinn.net or call 631-298-8080.

Rouse your inner Halloween spirit on October 30 with the **HALLOWEEN CONEY ISLAND BURLESQUE SHOW** at Suffolk Theater in Riverhead. The show, which is intended for those 18–plus, incorp[illegible] a blend of old style burlesque, sideshow freaks, strange women and new vaudeville. The show begins at 8 p.m., but the door, bar and restaurant open at 6:30 p.m. The Suffolk Theater is located at 118 East Main Street, Riverhead. For more info, call 631-727-4343 or visit suffolktheater.com.

For a full listing of fall fun, head to Events.DansPapers.com.

PHOEBE & BELLE

HOME GARDEN GIFTS

The North Fork's Newest Source for the Home

37070 Main Road, Cutchogue 631.765.5120 phoebeandbelle.com

Calendar

September

FRIDAY / 9.26

SOUTHAMPTON SEPTEMBERFEST

Through 9/28. The 4th Annual Southampton SeptemberFest begins on Friday, September 26 and runs through Sunday, September 28 throughout Southampton Village and the surrounding area. Concerts, Taste of Southampton, chowder contest, food vendors, live demonstrations by Maniac Pumpkin Carvers, special dance performance by Teresa Fellion Dance, farmers market, Art in the Park and more. Southampton Village, Southampton. southamptonseptemberfest.com

SOUTHAMPTON SEPTEMBERFEST KICK-OFF

6:30–10 p.m. Live music by New Life Crisis, gourmet treats provided by food trucks, local craft beer, wine and more. Proceeds support SeptemberFest and the Rotary's scholarship program. $30 in advance/$40 at door. Agawam Park, Jobs Lane, Southampton. 631-283-0402 southamptonchamber.com

SAG HARBOR AMERICAN MUSIC FESTIVAL KICK-OFF

8 p.m. Concert and fundraiser with jazz bass virtuoso Christian McBride and Friends. $25. Old Whalers Church, 44 Union Street, Sag Harbor. 631-725-0894 oldwhalerschurch.org

NATIONAL THEATRE LIVE SCREENING: "MEDEA"

8 p.m. Screening of the National Theatre production of the Greek tragedy *Medea*, directed by Carrie Cracknell and starring Helen McCrory as Medea. $18. Guild Hall, 158 Main Street, East Hampton. 631-324-0806 guildhall.org

SATURDAY / 9.27

HAMPTONS MARATHON & HALF MARATHON

8 a.m. Spectators welcome! Springs School, 48 School Street, East Hampton. hamptonsmarathon.com

SOUTHAMPTON CHAMBER OF COMMERCE FARMERS MARKET

9 a.m.–2 p.m. Special Saturday farmers market for SeptemberFest. Buy local and fresh in Southampton. Southampton Arts Center, 25 Jobs Lane, Southampton. 631-283-0402 southamptonchamber.com

BRIDGEHAMPTON FINE ART & CRAFT SHOW

10 a.m.–5 p.m. Sponsored by the South Fork Craftsmen's Guild. Featuring fine art and artisans from the East End, including jewelry, paintings, wood carvings, furniture, photography and more. Bridgehampton Presbyterian Church, 2429 Montauk Highway, Bridgehampton. 631-726-0209 southforkcrafts.com

2014 WESTHAMPTON BEACH VILLAGE SIDEWALK SALE

Through 9/28, also 10/11–10/13, 10 a.m.–6 p.m. Come stroll, shop and eat along Main Street. Sponsored by the Greater Westhampton Chamber of Commerce. Main Street, Westhampton Beach. 631-288-3337 westhamptonchamber.com

SAG HARBOR AMERICAN MUSIC FESTIVAL

10 a.m.–11 p.m. Free performances in venues throughout Sag Harbor Village. Bay Street after-party with Mamalee Rose & Friends at 8 p.m., $10. Tickets available at door only. Bay Street Theater, 1 Bay Street, Sag Harbor. sagharbormusic.org

BIDEAWEE 5K WALK + RUN

11 a.m.–2 p.m. Come with your canine. Funds raised help offset the cost of veterinary care, behavioral training, food and shelter for animals in need. East Quogue Village Green, corner of Montauk Highway and Lewis Road. bideawee.org

HARVEST DAY FAIR

11 a.m.–4 p.m. Costumed tradesmen demonstrate carving, beekeeping, blacksmithing, candle-making, basketry, Civil War reenactments and more. Rogers Mansion, 17 Meeting House Lane, Southampton. 631-283-2494 southamptonhistoricalmuseum.org

HALFWAY TO ST. PATRICK'S DAY AT MARTHA CLARA VINEYARDS

2–5 p.m. Featuring Bangers and Mash Celtic rock band. In the pavilion, rain or shine. Food and wine available for purchase. Martha Clara Vineyards, 6025 Sound Avenue, Riverhead. 631-298-0075 marthaclaravineyards.com

DAN'S PAPERS PRESENTS DANS'ING

2:30 p.m. Dance classes in the afternoon, followed by dance party in the evening. Proceeds benefit Dancing Dreams, an organization that teaches kids with disabilities to dance. $25 per class. Southampton Arts Center, 25 Jobs Lane, Southampton. Read more at DansPapers.com.

STARS OVER BRIDGE GARDENS

7 p.m. Rain/overcast date 10/25. Long Island naturalist John Turner gives a fun astronomy presentation under the night sky. Free, donations welcome. Reservations required. Bridge Gardens, 36 Mitchell Lane, Bridgehampton. 631-283-3195 peconiclandtrust.org

PEOPLE SAY NY OPEN MIC AND ART SHOW

8 p.m. All artists, poets, comedians, musicians and audience members of all ages are welcome. Featuring performance by Whale Heart, art on display by Jesse Mosher. $10 cover. Hayground School, 151 Mitchell Lane, Bridgehampton. 954-240-0505 peoplesayny.com

SUNDAY / 9.28

SOUTHAMPTON ANTIQUE FAIR RED DOT SALE

9 a.m.–3 p.m. Final fair of the season. Antiques, furniture, jewelry, vintage clothing, glass, collectibles and more. 50% off in the Consignment Shop. Rogers Mansion, 17 Meeting House Lane, Southampton. 631-283-2494 southamptonhistoricalmuseum.org

See All Our Listings At
NestSeekers.com
Join our 200,000+ fans

JOIN OUR LEADING BRAND. BE PART OF THE MOVEMENT.

Contact: GEOFF GIFKINS 516 429 6927 geoffg@nestseekers.com

NEW YORK | HAMPTONS | BEVERLY HILLS | MIAMI

Nest Seekers
INTERNATIONAL

EAST SIDE
415 Madison Ave. NY, NY
212 252 8772

WEST SIDE
100 Riverside Blvd. NY,NY
646 443 3715

MIDTOWN
20 East 49th St. NY, NY
212 252 8772

GREENWICH VILLAGE
55 Christopher St. NY, NY
212 252 8772

TRIBECA
156 Reade St. NY
212 729 1101

WILLIAMSBURG
578 Driggs Ave Brooklyn, NY
718 302 0900

LONG ISLAND CITY
47-44 Vernon Blvd. LIC, NY
718 707 0200

WESTHAMPTON BEACH
135 Main Street NY
631 259 4330

SOUTHAMPTON
20 Main Street, NY
631 287 9260

WATER MILL
688 Montauk Highway, NY
631 353 3047

BRIDGEHAMPTON
2397 Montauk Highway, NY
631 353 3427

EAST HAMPTON
75 Main Street, NY
631 324 1050

MIAMI
1111 Lincoln Road, FL
305 531 7200

BEVERLY HILLS
271 N. Canon Drive, CA
310 499 2077

download our app

Fall 2014

AUTHOR JEFF NICHOLS AT THE AMAGANSETT FREE LIBRARY

2–3 p.m. The author reads and discusses *Caught: One Man's Maniacal Pursuit of a Sixty Pound Bass and His Experiences With the Black Market Fishing Industry*. Amagansett Free Library, 215 Main Street, Amagansett. 631-267-3810 amaglibrary.org

YESTERDAY: A BEATLES TRIBUTE

3 p.m. A musical tribute to the Beatles, featuring the Long Island Sound Chorus. Special guests Rum Hill Rockers. $20. Suffolk Theater, 118 East Main Street, Riverhead. 631-727-4343 suffolktheater.com

ONE LOVE SVH 1ST ANNUAL GOLF OUTING

11 a.m.–9 p.m. A golf outing in honor of the late Scott Van Hoesen. Proceeds help support his three children. $95–$5,000. Westhampton Country Club, 35 Pontuck Lane, Westhampton Beach. 516-238-5745 mkt.com/one-love-svh-golf-outing

SCREENING OF "ESTEBAN VICENTE: PORTRAIT OF AN ARTIST"

7 p.m. The Hamptons Take 2 Documentary Film Festival presents film about American Abstract Expressionist Esteban Vicente. The Hampton Library, 2478 Main Street, Bridgehampton. 631-537-0015 hamptonlibrary.org

TUESDAY / 9.30

JDTLAB: "TONGUES WILL WAG" BY SARAH AZZARA

7:30 p.m. Workshop production directed by Kate Mueth about a woman who falls for a male impersonator. Other JDTLab workshops: *Eastern Standard*, 10/7; *My Lessons From Dogs*, 10/21; *Orphans*, 10/28. Guild Hall, 158 Main Street, East Hampton. 631-324-0806 guildhall.org

October

WEDNESDAY / 10.1

PAINT THE TOWN PINK TREE LIGHTING CEREMONY

6:30 p.m. Tree lighting ceremony sponsored by the Ellen Hermanson Breast Center, the Coalition of Women's Cancers at Southampton Hospital, Southampton Chamber of Commerce and the Village and Town of Southampton. Southampton Chamber of Commerce, 76 Main Street, Southampton. 631-283-0402 southamptonchamber.com

SATURDAY / 10.4

21ST PBSA WHITEBREAD REGATTA

7 a.m.–5 p.m. The Peconic Bay Sailing Association calls for all sailors to participate. 14 cruising and racing divisions. Peconic Bay, Cutchogue. pbsa.us

MASHOMACK POINT PADDLE

9 a.m.–noon. Rain date 10/5. Explore the waterway of the Katherine Ordway Wildlife Refuge. Kayaks $45, canoes $30, includes all equipment. Mashomack Preserve, 79 S. Ferry Road, Shelter Island. 631-749-1001

TRIP TO CEDAR POINT LIGHTHOUSE

10 a.m. Bob Allen gives a tour of the Cedar Point Lighthouse. All ages welcome, children must be accompanied by adult. Pre-register by calling. Meet at Cedar Point Park, 5 Cedar Point Road, East Hampton. 631-725-0049 johnjermain.org

SAN GENNARO FEAST OF THE HAMPTONS

Through 10/5, 10 a.m.–10 p.m. Annual festival returns to the Hamptons, with live entertainment, fireworks, midway rides, food, vendors and more. Good Ground Road, Hampton Bays (by Long Island Rail Road). 631-728-0066 sangennarofeastofthehamptons.com

FIESTA LATINA

1–3 p.m. An afternoon of family fun, games, food and music with a Latin theme. No advance registration required. Rogers Mansion, 17 Meeting House Lane, Southampton. 631-283-2494 southamptonhistoricalmuseum.org

3RD ANNUAL POUR THE CORE: A HARD CIDER FESTIVAL

1–5 p.m. Taste different ciders from Long Island and the rest of the country. $40 in advance/$65 at door/$10 designated driver. Peconic Bay Winery, 31320 Main Road, Cutchogue. pourthecore.com/longisland

TRADITIONAL NEW ENGLAND BARN DANCE

8–11 p.m. Live band and caller for every dance, with a preview of the dance steps at 7:45. Refreshments served, guests encouraged to bring some. Wear comfortable clothes and soft-soled shoes. $14. Water Mill Community House, 743 Montauk Highway, Water Mill. 631-725-3103 litma.org

TUESDAY / 10.7

HUGS, INC. 12TH ANNUAL GOLF OUTING & FUNDRAISER

10:30 a.m.–8 p.m. Human Understanding & Growth Services, Inc., a nonprofit youth development and substance abuse prevention agency, hosts this fundraiser golf outing. Call for pricing. Hampton Hills Golf & Country Club, County Road 31, Westhampton. 631-288-9505 hugsinc.org

WEDNESDAY / 10.8

BRIDAL SHOWCASE

6–9 p.m. See top event professionals demonstrating the latest in weddings while visiting the Sea Star Ballroom. $15 per person with reservation/$20 at door. Long Island Aquarium and Exhibition Center, 431 East Main Street, Riverhead. 631-574-8008 longislandaquarium.com

THURSDAY / 10.9

HAMPTONS INTERNATIONAL FILM FESTIVAL

Through 10/13. Screenings and premieres of films from all over the world. Panels, receptions, galas and more. In venues throughout the Hamptons including Southampton Arts Center, Guild Hall and others. hamptonsfilmfest.org See story on page 17.

WHAT TO DO.

FRIDAY / 10.10

SALON SERIES: LYSANDER TRIO

6–8 p.m., 10/11 2–4 p.m. The award-winning piano trio performs. $20. Other Salon performances: William Hobbs, 10/17, 10/18; Andrew Staupe, 10/24, 10/25; Sandro Russo, 10/31, 11/1; Parrish Art Museum, 279 Montauk Highway, Water Mill. 631-283-2118 parrishart.org

EDGAR ALLAN POE EXHIBIT: OPENING RECEPTION

8 p.m. Celebrating Edgar Allan Poe's impact on pop culture. The exhibition is on loan from the official Poe Museum in Virginia. Suffolk County Historical Society, 300 West Main Street, Riverhead. 631-727-2881 suffolkcountyhistoricalsociety.org

BAY STREET THEATER PRESENTS JUDY CARMICHAEL

8 p.m. The jazz legend performs songs from her first all-vocal CD "I Love Being Here With You." $45–$55, $75 with after-party. Bay Street Theater, 1 Bay Street, Sag Harbor. 631-725-9500 baystreet.org

SATURDAY / 10.11

2014 VINTAGE AUTOMOBILE POKER RALLY

10 a.m. Bridgehampton Museum's annual event returns. Free admission; rally begins at noon, $100 rally entry fee per car. Bridgehampton Museum, 2368 Montauk Highway, Bridgehampton. bridgehamptonrally.org

WÖLFFER HARVEST PARTY

Noon–5 p.m. Bountiful lunch, complete with wine, cider, barrel-rolling, face painting, hayrides and live music by Nancy Atlas. $135 adults/$125 wine club members/$65 4–12/free kids under 3. Wölffer Estate Vineyard, 139 Sagg Road, Sagaponack. wolffer.com

33RD ANNUAL MONTAUK FESTIVAL

Also 10/12. Family fun, beer, wine, Oktoberfest foods, farmers market, inflatable rides, clam chowder contest, auction, raffle and more. Village Green, Montauk. montaukchamber.com

ARF 21ST ANNUAL STROLL TO THE SEA DOG WALK

9 a.m.–noon. Peidgrees, designer dogs and mutts welcome. Take a two-mile walk to the ocean from Mulford Farm to East Hampton Farm. $30 pre-registered/$35 day of event. Mulford Farm, 10 James Lane, East Hampton Village. 631-537-0400 arfhamptons.org

GREATER WESTHAMPTON CHAMBER OF COMMERCE FALL ARTS & CRAFTS SHOW

Through 10/12, 10 a.m.–6 p.m., 10/13, 10 a.m.–5 p.m. This annual show brings 70 artisans to the Village Green and Gazebo. Westhampton Beach Village Green, Main Street and Mill Road, Westhampton Beach. 631-288-3337 westhamptonchamber.com

PLANT & SING FESTIVAL

1–6 p.m. Martha and Lucy Wainwright headline this day of Bluegrass and traditional American music. Also featuring the Deadly Gentlemen and five other bands, nationally recognized food writers, poets and thinkers. Guests can also plant garlic and harvest fall crops. Call or check online for pricing. Sylvester Manor Educational Farm, 80 North Ferry Road, Shelter Island. 631-749-0626 plantandsing.com/wp

BAY STREET THEATER PRESENTS JUDY GOLD

8 p.m. The Emmy winner performs her show *25 Questions For a Jewish Mother*. $59–$89. Bay Street Theater, 1 Bay Street, Sag Harbor. 631-725-9500 baystreet.org

LAUGHNYC AT CASTELLO DI BORGHESE

8–9:30 p.m. Featuring comedian Vicky Kuperman, with Miguel Dalmau, Ray Marshall and Paul Corrigan. Castello Di Borghese Vineyard & Winery, 17150 County Route 48, Cutchogue. borghese.eventbrite.com

SUNDAY / 10.12

RIVERHEAD COUNTRY FAIR

10 a.m.–5 p.m. More than 400 vendors, live entertainment, agriculture, homemaking and needlecraft competitions, vegetable-decorating contests, carnival rides and more. Main Street, Riverhead. riverheadchamber.com

MOVING PICTURES: A CONCERT

3–4 p.m. Pianist Alina Kiryayeva presents classical compositions that have been featured in classic cartoons. For all ages. Rogers Memorial Library, 91 Coopers Farm Road, Southampton. 631-283-0774 myrml.org

BAY STREET THEATER PRESENTS BETTY BUCKLEY

8 p.m. The iconic Broadway diva performs "The Lyricist." $59–$79, $99 with after-party. Bay Street Theater, 1 Bay Street, Sag Harbor. 631-725-9500 baystreet.org

WEDNESDAY / 10.15

CRAFTS + COURSES: A BEER PAIRING DINNER

7–10 p.m. Come enjoy four courses of fall foods paired with Long Island craft beer. $55 per person. 21 and over, reservations required. Desmond's Restaurant, 5720 Route 25A, Riverhead. 631-846-2335 desmondsrestaurant.com

FRIDAY / 10.17

OKTOBERFEST CELEBRATION AT ZUM SCHNEIDER

10/17, 10/18, 10/24, 10/25, 11 a.m. Brezn, beer, live music by the JaJaJas and a special Oktoberfest menu. Zum Schneider, 4 South Elmwood Avenue, Montauk. 631-238-5963 zumschneider.com

Nest Seekers INTERNATIONAL

WATER MILL NORTH | $7,995,000
9,500 sq ft., 7 bedrooms, 12 baths, heated pool, 5.1 acres. Tennis. web # 37201
GEOFF GIFKINS 516 429 6927

WATER MILL SOUTH | $3,695,000
3,000 sq ft., 4 bedrooms, 4 baths, pool, pool house, 0.90 acre. web # 313221
JACK HANGEN 516 398 1739

WATER MILL NORTH | $4,250,000
7,000 sq ft., 7 bedrooms, 7.5 baths, tennis, pool, 1 acre. web # 12580
LINDA KOUZOUJIAN 516 901 1034

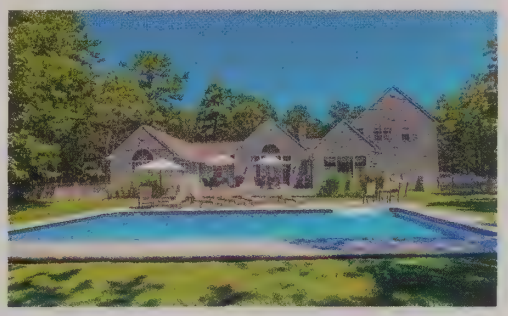

EAST HAMPTON NORTHWEST | $1,395,000
2,700 sq ft., 4 bedrooms, 3 baths, heated pool, 1.55 acres. web # 63001
TOM FRIEDMAN 631 697 1103

nestseekers.com

Calendar

SATURDAY / 10.18

3RD ANNUAL RUN FOR ROSS 5K
7:30 a.m. T-shirts, prizes and fun at the finish line. Call for pricing. Main Beach, 101 Ocean Avenue, East Hampton. 631-907-5214 ross.org

BAY STREET THEATER PRESENTS MASTERS OF THE TELECASTER
8 p.m. Featuring G.E. Smith, Larry Campbell, Jim Weider and Taylor Barton. $30. Bay Street Theater, 1 Bay Street, Sag Harbor. 631-725-9500 baystreet.org

JOHN SEBASTIAN & DAVID GRISMAN AT WHBPAC
8 p.m. The two musical partners perform. $55–$65. Westhampton Beach Performing Arts Center, 76 Main Street, Westhampton Beach. 631-288-1500 whbpac.org

WEDNESDAY / 10.22

MANGIA! MANGIA! ITALIAN FEAST
6:30–8 p.m. Chef Rob celebrates Italian Heritage Month with delicious dishes. Try crostini with grilled scallion, tomato, balsamic syrup and mascarpone, pomodoro fresco sour doug crisps and pistachio bruschetta. $5. Hampton Bays Public Library, 52 Ponquogue Avenue, Hampton Bays. 631-728-6241

THURSDAY / 10.23

STORIES AND STONES AT THE GOOD GROUND CEMETERY
5–8 p.m. The Hampton Bays Historical Society will share interesting folk stories and legends from the area. Call to register. Meet at Good Ground Cemetery, 4 Florence Road, Hampton Bays. 631-728-6241

"THE BOYFRIEND" AT NORTH FORK COMMUNITY THEATRE
8 p.m. Through 11/9. Sandy Wilson's romantic musical comedy, set in the French Riviera during the 1920s. $20/$15 student rush available for some performances. North Fork Community Theatre, 12700 Old Sound Avenue, Mattituck. 631-298-4500 nfct.com

FRIDAY / 10.24

RHONDA DENET AND THE SILVER FOX TRIO
6:30 p.m. The group performs jazz standards, soul classics and more. Tickets go fast, reserve now. Westhampton Free Library, 7 Library Avenue, Westhampton Beach. 631-288-3335

HAMPTONS MUSIC FESTIVAL: DUNCAN SHEIK
8 p.m. The Grammy- and Tony-winning musician/composer performs. $55–$65. Westhampton Beach Performing Arts Center, 76 Main Street, Westhampton Beach. 631-288-1500 whbpac.org

SATURDAY / 10.25

17TH ANNUAL RUN FOR THE RIDLEY
10 a.m. Open to runners and joggers of all ages. USA Track & Field Certified. $17–$25; sponsorships also available. Riverhead Foundation, 467 East Main Street, Riverhead. 631-369-9840 riverheadfoundation.org

HAMPTONS MUSIC FESTIVAL: NATALIE MERCHANT
8 p.m. The prolific singer-songwriter performs. $95–$150. Westhampton Beach Performing Arts Center, 76 Main Street, Westhampton Beach. 631-288-1500 whbpac.org

SUNDAY / 10.26

HAMPTONS MUSIC FESTIVAL FINALE
12:30–8 p.m. Two stages: indoor electric, outdoor acoustic. Various performers. Indoor/outdoor cash bars and full cash BBQ. $39. Westhampton Beach Performing Arts Center, 76 Main Street, Westhampton Beach. 631-288-1500 whbpac.org

SOUTHAMPTON RAG-A-MUFFIN PARADE & PUMPKIN TRAIL
1 p.m. Line up for the parade. Children 9 and under are invited to wear Halloween costumes. After the parade, trick-or-treat in the village. Rain or shine. Southampton Village. 631-283-0402 southamptonchamber.com

THURSDAY / 10.30

SHADOWS OF THE PARANORMAL
7–8:30 p.m. A bone-chilling lecture by an experienced group of Long Island paranormal investigators. Hampton Library, 2478 Main Street, Bridgehampton. 631-537-0015 hamptonlibrary.org

FRIDAY / 10.31

WESTHAMPTON HALLOWEEN PARADE
3:30 p.m. The annual Halloween parade. Main Street between Mill Road and Mitchell Road, Westhampton Beach. 631-288-3337 whbcc.org

November

SATURDAY / 11.1

SUZANNE VEGA AT WHBPAC
8 p.m. The eclectic musician performs. $30–$50. Westhampton Beach Performing Arts Center, 76 Main Street, Westhampton Beach. 631-288-1500 whbpac.org

FRIDAY / 11.7

ROUND TABLE THEATRE COMPANY PRESENTS "HAMLET"
7 p.m. Through 11/23. Production of the iconic Shakespeare tragedy. $15–$25. Guild Hall, 158 Main Street, East Hampton. 631-324-0806 guildhall.org

FRIDAY / 11.14

DAN'S PAPERS BEST OF THE BEST CELEBRATION CONCERT
7:30 p.m. Come celebrate the winners of the 2014 Dan's Best of the Best with a night of special musical performances. Suffolk Theater, 118 E. Main Street, Riverhead. For tickets and more information, go to DansPapers.com

For a complete listing of East End events, go to Events.DansPapers.com.

Nest Seekers INTERNATIONAL

NEW YORK | HAMPTONS | BEVERLY HILLS | MIAMI

AMAGANSETT NORTH | $2,495,000
9,500 sq ft., 5 bedrooms, 4 baths, heated pool, 2 acres. web # 261866
ALEX PICCIRILLO 516 313 1110

EAST QUOGUE | $7,800,000
2.2 acres oceanfront with panoramic views of the Atlantic Ocean and Shinnecock Bay web # 67039
JAMES GIUGLIANO 631 456 3567

SOUTHAMPTON VILLAGE | $3,895,000
3,000 sq ft., 5 bedrooms, 4.5 baths, heated pool, 0.40 acres. web # 72219
LAURA NIGRO 516 885 4509 | CARL NIGRO 631 404 8633

East End Farmers Markets / by Stacy Dermont

You'll hear home gardeners say that July is the height of the harvest season—when those juicy local tomatoes start to flow. Others—or possibly those same gardeners—will then say that August is the zenith, replete with hot weather crops like peppers, eggplant and squash. Now that it's September we're really in the thick of it all with second plantings of cooler weather crops like spinach, arugula, lettuces and radishes on the scene combined with all the goodies that have been maturing throughout the season like cantaloupe, pears and watermelon. Farmers know that the fall is the biggest harvest season. As you read this fresh, local tomatoes, leeks, onions, carrots, raspberries, mushrooms, garlic and herbs are lining the shelves of your local farmstand. And, of course, drum roll please…apples, corn and pumpkins are all over the East End! It's a great time and place to be a locavore.

The East End is now home to 13 seasonal farmers markets, located in Bridgehampton, East Hampton, Flanders, Greenport, Hampton Bays, Mattituck, Montauk, Sag Harbor, Shelter Island, Southampton, Southold, Springs and Westhampton Beach. Plus the popular, year-round market on Riverhead's Main Street.

On the East End, all of our farmers markets are held weekly. Below is a complete list of the markets that are open now. My "favorite" North Fork farmstands are too numerous to mention, so I've listed below my fave South Fork stands.

You will find many of the stories behind our local farmers and food artisans featured in my weekly column "Hamptons Epicure" in *Dans Papers* and on DansPapers.com.

Bon appetit!

North Fork

GREENPORT FARMERS MARKET
United Methodist Church
622 1st Street, Greenport
Saturdays, 9 a.m.–1 p.m.
Through Oct. 11

MATTITUCK FARMERS MARKET
95 Love Lane
Fridays, 3 p.m.–6 p.m.
Through Oct. 31

TOWN OF RIVERHEAD FARMERS MARKET
117 East Main Street
Saturdays, 10 a.m. – 2 p.m.
Year-round

South Fork

FLANDERS FARM FRESH FOOD MARKET
David W. Crohan Community Center
655 Flanders Road
Saturdays 10 a.m. – 2 p.m.
Through Oct. 18

MONTAUK FARMERS MARKET
Village Green, Center of Town
Thursdays, 9 a.m.–2 p.m.
Through Oct. 9
Plus Fall Festival Oct. 11 & 12

SAG HARBOR FARMERS MARKET
Bay and Burke Streets, Sag Harbor
Saturdays, 9 a.m.–1 p.m.
Through Oct. 25

SOUTHAMPTON FARMERS MARKET
23 Jobs Lane
Sundays, 9 a.m.–1 p.m.
Through Oct. 12

SPRINGS FARMERS MARKET
Ashawagh Hall
780 Springs Fireplace Road
Saturdays, 9 a.m. – 1 p.m.
Through Oct. 15

WESTHAMPTON BEACH FARMERS MARKET
85 Mill Road, Westhampton Beach
Saturdays, 9 a.m.–1 p.m.
Through Nov. 22

Select South Fork Farm Stands

BALSAM FARMS
Intersection of Windmill Lane and Town Lane, Amagansett
10 a.m.–6 p.m.
Through October

COUNTRY GARDEN
Millstone Road at Scuttlehole Road, Bridgehampton
9 a.m. – 6 p.m.
Through Nov. 30

DALE & BETTE'S FARM
Bridgehampton Turnpike (next to Bay Burger), Sag Harbor
Open 7 days, sunrise to sunset
Through late November

THE GREEN THUMB
829 Montauk Hwy, Water Mill
Open 7 days, 9 a.m.–5 p.m.
Through November

THE MILK PAIL
1346 Montauk Hwy, Water Mill
Wednesday – Monday, 10 a.m.–6 p.m.
Year-round

MILK PAIL U-PICK
50 Horsemill Lane, Water Mill
Fri.–Sun.
10 a.m. – 5:30 p.m.
Through October

PIKE FARMS
Sagg Main Street, Sagaponack
Open 7 days, 9 a.m.–7 p.m.
Through November

ב"ה

experience
Joy

experience:
Sukkot holiday Oct. 8-15

celebrate:
Simchat Torah Oct. 16-17
Dance the night away with the torah enjoying a festive buffet.

learn:
New course of the JLI How Happiness Thinks. Practical tools we can use to build the resilience and grit to ride through any challenge life throws our way.

For more information and reservations please call **631-359-5800** or email **info @Jewishhamptons.com**

A project of CHABAD LUBAVITCH of the Hamptons

Celebrate Harvest *at* The Lenz Winery

EVENTS & NEW RELEASES

CELLAR TOUR & BARREL TASTINGS *with* Winemaker Eric Fry

The grapevines may be sleeping,
but the winery certainly isn't!

90 minute tour and tasting
with Winemaker Eric Fry.

Tastings are offered by appointment and
only in February & March. RSVP: 631-734-6010

2012 Gold Chardonnay

Barrel fermented & aged in small French oak barrels, our Gold Chardonnay is a dry, full-bodied chardonnay with bright apple & citrus flavors and hints of butter & vanilla.
$30/bottle

2010 Old Vines Gewürztraminer

Our Old Vines Gewürztraminer is a rich, medium-bodied wine with mouth-watering flavors of apricot, fresh pineapple and hints of ginger.
$30/bottle

2010 Estate Selection Merlot

Deep and rich, our Estate Selection Merlot is full of black cherries and dark red plums, with plenty of soft-and supple tannins.
$28/bottle

1999 Late Harvest Gewürztraminer

Complex & intriguing, our Late Harvest Gewürztraminer is succulent and deliciously spicy on the palate with rich apricot & baked pineapple flavors.
$60/375ml bottle

2010 Late Harvest Chardonnay

Sweet aromas of honeysuckle and baked apples abound in this dessert wine. Full-bodied with balanced acidity, our Late Harvest Chardonnay boasts luscious flavors of apples, pears and wild apricot.
$55/375ml bottle *$100/750ml bottle*

THE LENZ WINERY
OPEN DAILY
10AM - 5PM

LENZ
NORTH FORK
LONG ISLAND

MAIN RD (RTE 25) PECONIC
631-734-6010
LENZWINE.COM

Nothing says fall like a tour through Long Island Wine Country, spending a day, or a weekend, enjoying the local viticultural offerings and soaking in the beauty of the vineyards and wineries. With glasses raised and pours at the ready, East End winemakers share their insider tips for making the most of touring and tasting in Long Island Wine Country.

James Waters OWNER
Waters Crest Winery
Don't expect to see and try everything in one day. There is just too much to do and see. Make a week out of it, or at least a few days! There are many incredible B&Bs to choose from. Really experience what the North Fork has to offer—world-class wines, world-class dining experiences. There is something here for everyone. Local wines, beers, spirits. Farm fresh produce, cheeses, seafood. The list goes on and on. It is always a great idea to hire a driver, or designate a driver if you know you will be out tasting wines all day.

Rosamond Phelps Baiz WINEMAKER AND PROPRIETOR WITH HUSBAND CHRISTIAN F. BAIZ
The Old Field Vineyards
Always taste every wine two times before making a decision—the first taste is likely to be very different from the second as your taste buds adjust to the flavors. Check to see if buses/limos/vans are allowed at the vineyard you would like to visit. If you are six or more people you will need to have a reservation, so call ahead. Do not bring alcohol to the winery; it is illegal. Remember to respect the place you are visiting—farm wineries are private farms which have opened themselves to invite you in to taste, enjoy and purchase their wines—they are peoples' homes.

Rich Pisacano OWNER
Roanoke Vineyards
We urge tasters to focus on their own impression of wine. It's easy to be influenced by preconceived ideas like packaging, variety, price, fanciful names or the atmosphere. Finding wines that you truly enjoy is personal and requires focus. Never taste wine with your ears. Forget what you've heard and taste the wines. Every winery has something special.

Roman Roth WINEMAKER/PARTNER
Wölffer Estate Vineyard
Keep an open mind when you taste wine. Don't stereotype or have a bad attitude toward any wine—it will only hinder your enjoying and learning more about wine. Come late morning to do your serious wine tastings, followed by a lunch and a nap on the beach.

Kelly Urbanik Koch WINEMAKER
Macari Vineyards & Winery
Don't forget to ask lots of questions and learn as much as you can about the wines and wineries you are visiting. We are eager to teach people about our unique and beautiful little corner of the wine world. If you enjoy the wines, please help spread the word about our wines and our region.

Juan Eduardo Micieli-Martinez
WINEMAKER AND GENERAL MANAGER
Martha Clara Vineyards
Come during the week if possible. I understand that most people have weekends off, but take a vacation day or play hookie! Yes, I am condoning playing hookie. I would recommend selecting a few wineries to visit, don't try to cram too much in a day. It is supposed to be enjoyable, not a race.

Anthony Nappa WINEMAKER & FOUNDER
Anthony Nappa Wines
When visiting Wine Country to taste, experiment outside of your comfort zone. Try new things. One of the best attributes of Long Island Wine Country is our diversity in grapes grown and wine styles.
1. Have a plan. You can only hit three to five wineries in a day—don't rush, enjoy yourself
2. Come during the week or off-season. Serious wine aficionados can get more attention and information.
3. Get off the beaten track. Although great wine can be had at the bigger venues, avoid crowds and groups in the smaller tasting rooms, where oftentimes it's the only place those smaller production wines are available
4. Relax! Its only wine, and you're on vacation.

ALL THE WINERIES TO VISIT...

ACKERLY POND VINEYARDS
1375 Peconic Ln., Peconic
ackerlypondvineyards.com
ANTHONY NAPPA WINES
2885 Peconic Ln., Peconic
anthonynappawines.com
BAITING HOLLOW FARM VINEYARD
2114 Sound Ave., Baiting Hollow
baitinghollowfarmvineyard.com
BEDELL CELLARS
36225 New York Rte. 25, Cutchogue
bedellcellars.com
BOUKÉ WINES BOUQUET WINES
35 Cox Neck Rd., Mattituck
bouquetwine.com
CASTELLO DI BORGHESE VINEYARD
17150 County Rd. 48, Cutchogue
castellodiborghese.com
CHANNING DAUGHTERS WINERY
1927 Scuttle Hole Rd., Bridgehampton
channingdaughters.com
CLOVIS POINT
1935 Main Rd., Jamesport
clovispointwines.com
COFFEE POT CELLARS
31855 Main St., Cutchogue
coffeepotcellars.com
COMTESSE THERESE
739 Main Rd., Aquebogue
comtessetherese.com
COREY CREEK VINEYARDS
45470 Rte. 25, Southold
coreycreek.com
CROTEAUX VINEYARDS
1450 South Harbor Rd., Southold
croteaux.com
DILIBERTO WINERY
250 Manor Ln., Jamesport
dilibertowinery.com
DUCK WALK VINEYARDS
231 Montauk Hwy., Water Mill
44535 Main Rd., Southold
duckwalk.com
GRAMERCY VINEYARDS
10020 Sound Ave., Mattituck
gramercyvineyards.com
HARBES FAMILY VINEYARD
705 Sound Ave., Mattituck
harbesfamilyfarm.com
THE HIDDEN VINEYARD
2822 River Rd., Calverton
thehiddenvineyard.com
JAMESPORT VINEYARDS
1216 Main Rd., Jamesport
jamesportwines.com
JASON'S VINEYARD
1785 Main Rd., Jamesport
jasonsvineyard.com
KONTOKOSTA WINERY
825 North Rd., Greenport
kontokostawinery.com
LAUREL LAKE VINEYARDS
3165 Main Rd., Laurel
llwines.com
THE LENZ WINERY
38355 Rte. 25, Peconic
lenzwine.com
LIEB CELLARS
35 Cox Neck Rd., Mattituck
13050 Oregon Rd., Cutchogue
26 Park Pl., East Hampton, liebcellars.com
MACARI VINEYARDS
150 Bergen Ave., Mattituck
macariwines.com

2114 Sound Avenue, Baiting Hollow, NY
631·369·0100 | bhfvineyard.com

We can custom design any style Wine cellar to your exacting standards.

North Fork Wine Cellar Designs brings access to the finest Wine cellar manufacturers in the world to you. From classic wood cellars and sleek modern stone cellars, to a new generation of metal wine racking. We will help guide you through the many steps and decisions, that will end with the wine cellar of your dreams. We can manage and coordinate all phases of the design, construction and installation of your wine cellar

516.967.7890
Consulting | Design
Construction Management

CUSTOM
WINE
CELLARS

www.northforkwinecellardesigns.com

We have over 30 years of experience in providing the perfect bottle for any occasion

Exit 70

Pre Order for Pickup

$1.00 OFF
$10 PURCHASE
Excluding Sale Items • With Coupon Only
Not To Be Combined

$2.00 OFF
$20 PURCHASE
Excluding Sale Items • With Coupon Only
Not To Be Combined

- 15% off all case purchases of still wine
- 10% off on purchases of $300 or more
- Monday is Senior Day! 10% OFF!

Mon - Thurs: 9am - 8 pm
Fri & Sat: 9am - 9pm | Sun: 12pm - 6pm
Complimentary Tasting Every Friday From 3-7pm

TOWNE CELLARS
460 County Rd 111 • Suite 13 Manorville, NY
Exit 70 on the LIE, in the King Kullen Shopping Center, Behind the McDonald's
631-874-0451
www.townecellarswines.com

MARTHA CLARA VINEYARDS
6025 Sound Ave., Riverhead
marthaclaravineyards.com
MATTEBELLA VINEYARDS
46005 Rte. 25, Southold
mattebella.com
MCCALL VINEYARDS
22600 Rte. 25, Cutchogue
mccallwines.com
THE OLD FIELD VINEYARDS
59600 Rte. 25, Southold
theoldfield.com
ONE WOMAN WINES & VINEYARDS
5195 Old North Rd., Southold
onewomanwines.com
OSPREY'S DOMINION VINEYARDS
44075 Main Rd., Peconic
ospreysdominion.com

PALMER VINEYARDS
5120 Sound Ave., Riverhead
palmervineyards.com
PAUMANOK VINEYARDS
1074 Main Rd., Aquebogue
paumanok.com
PECONIC BAY WINERY
31320 Main Rd., Cutchogue
peconicbaywinery.com
PELLEGRINI VINEYARDS
23005 Main Rd., Cutchogue
pellegrinivineyards.com
PINDAR VINEYARDS
37645 Rte. 25, Peconic
pindar.net
PUGLIESE VINEYARDS
34515 Main Rd., Cutchogue
pugliesevineyards.com

RAPHAEL WINERY
39390 Rte. 25, Peconic
raphaelwine.com
ROANOKE VINEYARDS
3543 Sound Ave., Riverhead
roanokevineyards.com
SANNINO BELLA VITA VINEYARD
1375 Peconic Ln., Peconic
sanninovineyard.com
SCAROLA VINEYARDS
4850 Sound Ave., Mattituck
scarolavineyards.com
SHERWOOD HOUSE VINEYARDS
1291 Main Rd., Jamesport
2600 Oregon Rd. Mattituck
sherwoodhousevineyards.com
SHINN ESTATE VINEYARDS
2000 Oregon Rd., Mattituck
shinnestatevineyards.com

SPARKLING POINTE
39750 County Rd. 48, Southold
sparklingpointe.com
SUHRU WINES
2885 Peconic Ln., Peconic
suhruwines.com
T'JARA WINES
2885 Peconic Ln., Peconic
tjaravineyards.com
VINEYARD 48
18910 County Road 48, Cutchogue
vineyard48wine.com
WATERS CREST WINERY CORP.
22355 County Rd. 48, Cutchogue
waterscrestwinery.com
WÖLFFER ESTATE VINEYARD
139 Sagg Rd., Sagaponack
wolffer.com

SUMMER IN A BOTTLE

WÖLFFER
No.
139

It's not just any number...
It sparkles
It's distinctive
and it tastes a little like apples

DRY WHITE
&
DRY ROSÉ CIDERS

Wölffer Estate Vineyard
139 Sagg Road, Sagaponack

631-537-5106
wolffercider.com | wolffer.com

Fall Beer Season

Brings Pumpkin, Oktoberfest, Much More

Greenport Harbor Brewing Company's Leaf Pile, a pumpkin spice beer, is available now. "It's a perennial favorite," co-founder Richard Vandenburgh says. "Everyone loves Leaf Pile."

The brewery also once again releases its Fresh Hop Ale, made with cascade hops and nugget hops sourced from North Fork Hops and Wesnofske Farm. "It's a local wet hop," Vandenburgh explains. "So, in other words, the hops were picked from the vine and used the same day."

He says Fresh Hop Ale is an easy drinking beer, with a delicate hop flavor and aroma, and distinct North Fork terroir. When Fresh Hop Ale is released September 27, all the proceeds of its day one sales will go back to the hop growers.

Greenport Harbor's Oyster Stout will return in time for the brewery's third annual Oyster Festival October 12 from 1 to 6 p.m. The beer is made in the style of an Irish stout and both the meat and shells of local oysters are added to the kettle. "Dark beer lovers like it," Vandenburgh says.

Each year Greenport Harbor partners with a winery to make a special beer, and for 2014 that partner is Jamesport Vineyards. The Belgium-style golden beer will use Sauvignon blanc grapes in the brew.

Vandenburgh says the beer is "light, crisp bodied, slightly sweet—the grape really comes through well." The beer will be available on draft soon and some will be set aside for bottling, to be aged—meaning more fermentation—and eventually released in the summer. The beer came out Champagne-like last year, and they hope to accomplish the same this fall, he says.

Southampton Publick House, Long Island's oldest craft brewery, located in Southampton Village, has brought back many fall favorites already, and more will be released in coming weeks.

North Fork Fresh Hop, with hand-picked hops from Laurel, is on tap at the Publick House now—and it can't be found anywhere else. For 2014, the fresh hop production is way up. Typically, just 32 to 40 pounds of wet hops would be used, but this year the Publick House crew picked 70 pounds of hops, which were added to the boil within six hours of being harvested.

Publick House brewmaster Evan Addario says 2014 has been the best year ever for Long Island hops. The growing conditions this summer mimicked the Northwest, where most hops are grown, he explained. "They just flourished like we haven't seen before."

Oktoberfest, which is only available on draft but can be found around Long Island and further afield, will be released Friday, October 3, during an Oktoberfest party at the brewpub. "It follows German purity laws, so there are only four ingredients," Addario says. There are no spices or sugar added, just malted barley, German hops, German lager yeast brewed cold, and water. At 6.0% alcohol, it has a crisp flavor and goes down smoothly.

Southampton Pumpkin Ale is available now on tap and bottled. Publick House began making pumpkin beer 16 years ago, or so, before everyone went pumpkin crazy. Ingredients include Bourbon vanilla, cinnamon, nutmeg, allspice and, of course, pumpkin puree. This aromatic beer smells like a pumpkin pie, but Addario says the sweetness and spice are not overpowering.

Coming in early November, Southampton Imperial Porter is a high-gravity beer—big flavor and high in alcohol, approximately 7.2%. Flavor notes include chocolate, caramel and toffee, with a hint of roasty sweetness. Get it on tap or bottled.

Christmas Ale, a Biere de Garde style beer with a complex spicy malt flavor, comes out around November 15, only on draft.

Crooked Ladder Brewing Company's Fresh Hop Pale Ale with hop varieties including Cascade, Centennial, Northern Brewer and Chinook from Condzella Hops and Zilnicki Farms is available now at the brewery's Riverhead tasting room. It is Crooked Ladder's first fresh hop beer.

Outta My Vine Pumpkin Ale is returning for its second year. This spice ale has pumpkin, cinnamon, ginger and cloves. "It's well rounded," co-founder Duffy Griffiths says. "You don't need a cinnamon-sugar rim on it to enjoy it."

Oktoberfest, with German grain and hops, is also returning. This very malty brew, close to 7%, does not have too much hops, according to Griffiths.

Crooked Ladder beer is available by the glass, growler or keg—no bottles.

Long Ireland Beer Company in Riverhead makes Pumpkin Ale with organic pumpkin purée, cinnamon, nutmeg and allspice.

"The pumpkin beer is what would be considered a spiced beer," co-owner Dan Burke says. "It's got pale malt, caramel malt, crystal malt; it's not an overly spiced beer but it's a spiced beer that stands on it own." It is available on tap and by the six-pack.

Long Ireland, which is in its fifth year, will release its first ever Oktoberfest on October 4, available on draft only.

"It was really just a matter of tank timing and spacing," Burke says of why the brewery waited until now to make an Oktoberfest. "We love that Märzen-style beer and finally the moon and stars aligned and we were able to make it this year." He adds, "It's got real nice Munich malts in it. It's got a real nice caramel flavor."

Black Friday Imperial Stout, released annually the day after Thanksgiving, is a heavy, dark beer, around 9.5% alcohol with chocolate malts. It will be at the taproom and sold in 750-milliliter cork-and-cage bottles.

Chocolate Porter, a medium-bodied porter with a baker's chocolate bitterness to it, is coming back for its second year, and is expected to be released November 1.

Montauk Brewing Company's Hop Blonde Ale is a light colored, easy drinking beer that is a little hoppier than the brewery's Summer Ale, co-founder Vaughan Cutillo says. "It's a good way to round out the summer and introduce a new beer." It is dry hopped with cascade hops for a butter finish. "It's one of our favorite beers," he says. Hop Blonde Ale is only available at the South Erie Avenue tasting room.

Also at the tasting room is the return of Guardsman Stout, a bold milk stout that was created to honor the local Coast Guard members. Some lucky beer drinkers may find a keg at a bar elsewhere in Suffolk or in Nassau. "It's going to be very rare," Cutillo says. "We're only going to release a few of them."

When the stout runs dry, the brewing company will replace that beer with its first ever porter—name to be determined. Cutillo says it will be perfect for the fall season.

Sisal Rugs
WHOLESALE

"Designer Rugs at Wholesale Prices"

Have a trade professional bring the most current Sisal, Seagrass and Wool blends samples to your home with our SHOP AT HOME Program.

• Area Rugs • Stair Runners • Custom Shapes & Sizes Available

EXCLUSIVELY AT
The Mill at Southampton
85 Jobs Lane, Southampton, NY 11968

William@SisalRugsWholesale.com 631.204.1600

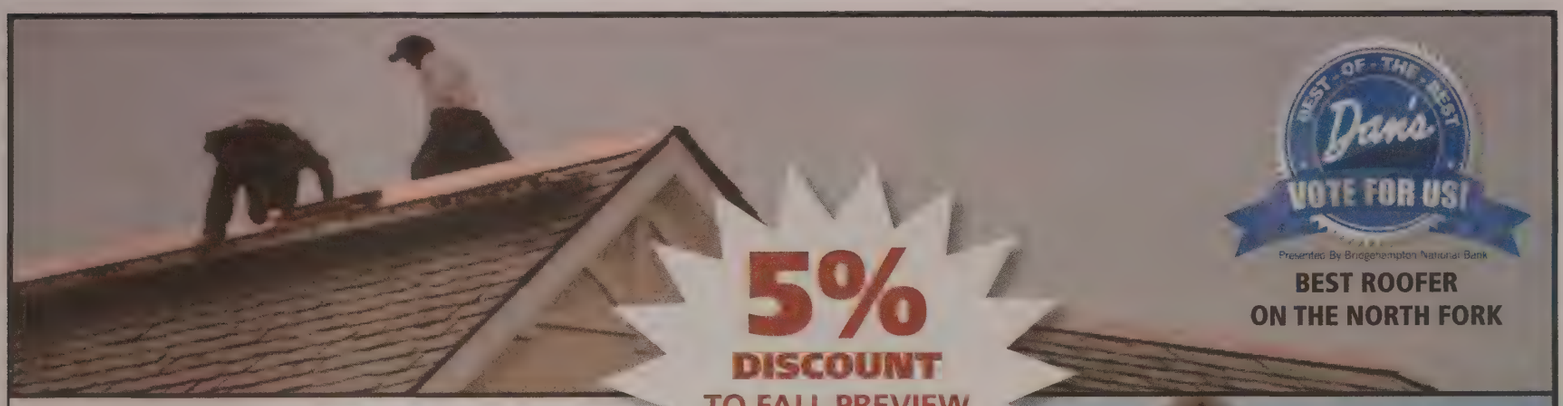

BEST OF THE BEST
Dan's
VOTE FOR US!
Presented By Bridgehampton National Bank
BEST ROOFER
ON THE NORTH FORK

5%
DISCOUNT
TO FALL PREVIEW READERS
when they mention this ad!

FAST HOME CONSTRUCTION

ROOFING AND SIDING SPECIALIST
MASTER COPPER WORK

Fast Home Construction specializes in roofing and siding with distinctive architectural designs for more than 10 years of experience. Your house should be a place of comfort and safety. Our professional experience can help you to build your dream home. With our expert design, we can help to make sure that your place of living is as beautiful and pleasing to your eyes as you desire.

All of our workers are licensed and professionally able to do the work that you need. We are open 7 days a week and can send our workers there within a few hours of your call time. We offer free estimates. We service in:

- Roofing and Siding (Commercial & Residential):
- Flat roof EPDM systems - Torch Down
- All type of Cedar Shingles - Vinyl Siding
- James Hardie - All Types of Copper
- Lead Coated Copper Flashing, Roofing and Metal Work - All Types of Asphalt Roof Shingles
- Slate Work - Carpentry Services - Molding & Trim
- Decks and Hand Rails

Office: (631) 259-2229
Cell: (631)774-4363
www.FastHomeConstruction.com

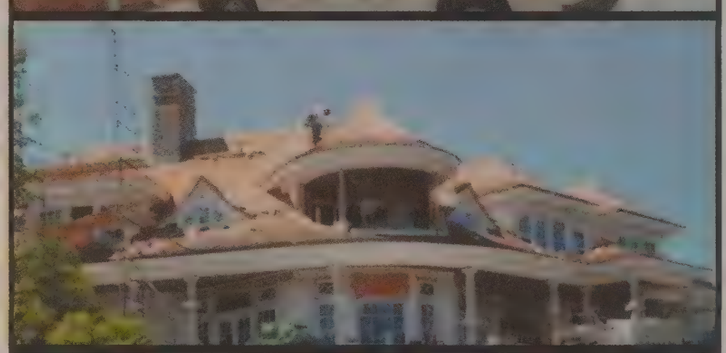

Inside and Outside the "New" Bridgehampton Inn

/ by Stacy Dermont

© Jarno Huttunen

The Bridgehampton Inn's restaurant, which opened in June, is just one part of a growing East End hospitality dynasty. The restaurant continues and expands upon the iconic Inn's well-earned reputation for artfully blending Old World and New World sensibilities. The dining rooms have gotten a revamp that includes bright orange vinyl seating, hand-blown water glasses with striking orange swirl patterns and vintage black-and-white photos on the walls depicting Bridgehampton's agrarian history.

Owner of Loaves & Fishes Food Store, cookbook author and innkeeper Anna Pump has been quietly serving the gourmet catering needs of East End foodies since 1980. Her only daughter, Sybille van Kempen, worked with her from early on. In 1990 they penned the cookbook *The Loaves and Fishes Party Cookbook* together.

Pump and van Kempen, with the support of Pump's late husband, Detlef, opened the Bridgehampton Inn in 1994. The six-room establishment quickly became a destination hotel. Pump detailed the Inn's opening and its day-to-day workings in *Country Weekend Entertaining*, published by Doubleday in 1999. Sybille and her husband, Gerrit van Kempen, opened the popular kitchenalia emporium, the Loaves and Fishes Cookshop, in Bridgehampton's downtown in 2003.

Pump avers that she herself is not a chef, but "someone who loves to cook...I always think of new things to do." Sybille's elder son Stefan is now serving as manager of Loaves & Fishes Food Store.

Pump's journey to the South Fork began in Tarp, Germany. Much like Bridgehampton, her native region is a narrow strip of land between two bodies of water. She met and married Detlef Pump. They and their two children, Harm and Sybille, emigrated to the United States in 1960, settling in Frenchtown, NJ. Pump first visited the East End in the 1970s. She and her husband bought and restored an 18th century house in Noyac in 1978 and in 1980 took over the Loaves & Fishes shop in Sagaponack.

Though management of the Inn has been shared between mother and daughter since it opened, the restaurant is "Sybille's baby," according to Pump. And recently Pump passed the reigns of running the Inn over to her daughter. Sybille's culinary degree and 34 years of experience at Loaves & Fishes Food Store have come into full bloom at the Inn. The dinner menu AND the cocktail menu continue to change weekly. Last week the restaurant began serving from its first prix fixe menu. Even that menu changes weekly to take full advantage of the best produce that the changing seasons have to offer.

Sybille works closely with Chef Arie Pavlou on the menus. The two sit down to scheme each Sunday, asking, "what's prolific, what's ahead?" A recent confluence of local clams led to a menu that read "Clam Week" at the top. Some form of duck and local fish are on each week's menu, as well as some type of fritters, which have included artichoke, cod, leek, lobster, olive, zucchini and clam.

I enjoyed Pavlou's work at the former Comtesse Therese Bistro in Aquebogue. The food at the Inn is still more delightful—as it's not freighted with being strictly French. It's a bit lighter and more open to delicious evolution. The drinks menu is curated by Sybille's younger son and bartender, Kyle, a young man who clearly inherited his grandmother's and mother's keen sense of culinary adventure.

Over the course of the summer Sybille has expanded the Bridgehampton Inn's wine list from one page to three through delicious trial. As she says, she is "very much focused on pairing with food." And since she "still likes them all," wines stay on the list. The Inn will be hosting wine dinners, beginning with Palmer Vineyards in November.

In addition to opening the restaurant, the Inn is also adding another six guest rooms, with groundbreaking scheduled for September 29. Though Sybille has meticulously planned the construction schedule so as not to disturb the existing Inn's guests, she is nevertheless offering a 30% discount on rooms during the construction period. This business owner knows how to cover all the bases—thoroughly, calmly, with an eye to home. When asked when the new rooms will open, Sybille informs matter-of-factly: "May. They're already booked."

A store is also planned for the Inn complex. The fence in front is coming down and Sybille is adding benches and a fountain at the front of the property to "welcome the public in." Yes, a fountain is coming to the heart of our rustic East End, and with it, and all that the Pump/van Kempen line is putting forth, a refined European village aesthetic.

When it comes to food and hospitality, Bridgehampton is fairly dominated by Anna Pump and her descendants. When asked to comment on her position as the head of a food dynasty, Pump says, "It has all come by evolving. I just love good food."

Is Sybille "becoming her mother?" She says, "I guess I am, in a way I've always been. I think that [comparison] is a wonderful compliment."

/ by Kelly Laffey

New places to nosh have sprung up across both forks since Memorial Day, providing further proof that summer isn't the only time to drink in the beauty of the East End. Enjoy not getting stuck in traffic as you indulge at fall's hottest new dining spots:

© Tina Guiomar

Hampton Goes North

The whole East End will now be properly caffeinated—Hampton Coffee Company is expanding to the North Fork. A new Aquebogue location set to open this fall, pending further approvals from Riverhead Town.

"It's an old 1940s service station, which keeps our tradition of operating out of old car places going," says co-owner Jason Belkin. The Southampton location was an old Mini dealership; the Water Mill location was also a garage and gas station in the '40s; and the Westhampton Beach location was once a gas station. Like the Water Mill location, the new Route 25 shop will display photographs of the building from the '40s.

The store will be like a combination of the Southampton Coffee Experience Store and the Westhampton Beach location, with a small menu of wraps and soups and a pour-over coffee bar. The Water Mill location is a coffee shop as well as a full-service café.

As with its other three shops, Hampton Coffee Company plans to keep the Aquebogue location open year-round. Belkin anticipates that the Aquebogue location will quickly gather regulars, as many people, particularly tradesmen, have noted that they spend at least one day a week on the North Fork. The Aquebogue shop is about 15 minutes away from the one in Westhampton Beach, making the trip to grab your morning cup of locally roasted joe that much easier.

For more information, visit hamptoncoffeecompany.com.

Lovin' Lombardi's Market

Lombardi's Market at Love Lane opened mid-September, bringing their signature Italian specialties to the heart of North Fork wine country. The gourmet shop, located at the former site of Love Lane Market, has wood-fired pizza, sandwiches, cheese and charcuterie boards, antipasto, wines, pastas, fresh cheese and Lombardi's brand of sauces. The shop is owned by the family behind Lombardi's Market, Villa Lombardi's catering hall and Mama Lombardi's in Holbrook, as well as Lombardi's on the Sound in Port Jefferson and Lombardi's on the Bay in Patchogue. "We're excited to be on the North Fork," says Lauren Lombardi of the new location. The store will be open 9 a.m.–7 p.m., seven days a week.

Lombardi's Market at Love Lane is located at 170 Love Lane in Mattituck, 631-298-9500

Publick to Go

Over the summer, Southampton Publick House started offering Montauk Light in cans. The beer has been on tap since the brewpub opened in 1996. According to Southampton Publick House's owner, Don Sullivan, canned beer is "unique because it allows small beer [producers] to be found in places it's usually not—like beaches and marinas." With the new Montauk Light, Sullivan says his aim is to "craft a better light beer" and keep up with competition from big beer companies like Miller Light and Bud Light.

Southampton Publick House is located at 40 Bowden Square in Southampton. For more information, call 631-283-2800 or visit publick.com.

Mexican Meals on Montauk Highway

© Jarno Huttunen

Halfway through the summer, East Enders welcomed Sabrosa Mexican Grill to Water Mill. Located on Montauk Highway just east of the main drag, Sabrosa puts a new spin on the concept of fast food, offering nutritious Mexican meals made with natural, grass-fed, hormone-free, organic ingredients. Burritos, burrito bowls, quesadillas, tacos and salads—with your choice of beef, pork, chicken, steak or vegetarian/vegan—are all on offer. Extras include four different types of salsa, from mild to extra hot, and the house-made, signature guacamole.

Underscoring their commitment to wellness, Sabrosa's Cynthia Sass, a *New York Times* Best Selling author, nutritionist and wellness expert, offers online health and wellness tips. Join the Belly Loyalty Rewards program to receive free perks as you rack up more purchases.

Sabrosa is located at 1152 Montauk Highway, Water Mill, 631-726-6565, sabrosamexicangrill.com

Strikes at Smitty's

The All Star in Riverhead is now home to Smitty's All American Grill. Bowl and binge all day on Smitty's classic cuisine. The extensive menu includes starters, 10 kinds of pizzas (including a build-your-own option), salads, panini, sandwiches, burgers, desserts and a children's menu. With 24 beers on tap, including many local offerings, you'll never go thirsty while rolling strikes.

The All Star is located a 96 Main Road, Riverhead.631-998-3565, the allstar.com

Clubs and Club Sandwiches

The Southampton Golf Range debuted a new snack bar over Fourth of July weekend, and the gourmet menu will be offered year-round. Golfers and, come winter, ice skaters, can enjoy a full lineup of offerings from Nathan's (think: hot dogs and fries), Gene's Famous Sandwiches (Italian heroes, meatball sandwiches, Italian sausages) milk shakes, pizza, beer and wine and Tate's cookies ice cream sandwiches. The Southampton Golf Range has undergone à number of renovations recently, adding heated tees for winter playing and all new mats.

The Southampton Golf Range is located at 668 County Road 39, Southampton, 631-283-2158, southamptongolfrange.com

Wining and Dining

The Petulant Wino opened earlier this year in Aquebogue, adding to famed chef Tom Schaudel's restaurant portfolio. The bistro and wine bar emphasizes local pours, with some imported wines on offer as well. Enjoy them with light snacks and small plates, or more substantial meals like pasta. The eclectic menu features favorites like heirloom tomato salad with burrata cheese, bucatini, and a grilled cheese like no other grilled cheese (likely due to the inclusion of the braised short rib).

The Petulant Wino Bistro & Wine Bar is located at 739 Main Road, Aquebogue. 631-779-3900, petulantwino.com

One Particular Harbor...

This winter, Harbor Market and Kitchen will open in the former Espresso space in Sag Harbor. The building, which housed a market in the 1950s, will be transformed into a take-out kitchen open for breakfast, lunch and dinner, as well as a grocery store with staple items and prepared and made-to-order food. The market, owned by husband-and-wife team Paul and Susana Del Favero, will be open year-round, seven days a week. The menu will be crafted seasonally, and kids' items will be on offer as well.

"I want Harbor Market and Kitchen to become a great neighborhood market with quality staples but also real value," Paul Del Favero says. "I love the idea of dishing up restaurant-quality food that you share around your own kitchen table with friends and family."

Renovations are currently underway, and Harbor Market and Kitchen is expected to open in January 2015.

Harbor Market and Kitchen will be open at 184 Division Street, Sag Harbor.

Citarella

THE ULTIMATE GOURMET MARKET

We're so proud to be nominated for
"Dan's Best of the Best" 2014 awards!

Vote at danspapers.com

Go To Shopping:
Food/Grocery Service

Go To Food & Drink:
Bakery (SH)
Butcher
Cheese Shop
Fried Chicken
Gourmet Food
Pizza
Salad Bar
Sushi

Our valued customers are the food that fuels us, and we thank you for your continued loyalty.

Please vote & help us congratulate our Hampton teams for doing such a great job!

Your vote would say that you enjoy
our selection of the freshest & finest foods.

Open year round -- 7 days a week.
Www.citarella.com 631-537-5990 212-874-0383
Southampton Bridgehampton East Hampton Eastside Greenwich Village Westside

The Hamptons has established itself as a foodie haven, from the seen-and-be-seen locales to the delicious hole-in-the-wall hotspots, the restaurants and bars on the South Fork are world renowned for their quality and eclectic flavors. Hamptonites are fortunate that the area's agricultural heritage offers an abundance of local produce and ingredients. And then, of course, there's the fresh seafood.

To help make dining decisions a bit easier, we've included a quick list of fabulous options, but be sure to head to DansPapers.com for a more comprehensive guide!

1 NORTH STEAKHOUSE (Steak/Seafood) moved last fall to the former Ciao Bella Senhora space in Hampton Bays. They've added a new bar and lounge and revamped the inside and outside. Serving lunch and dinner, with daily specials including the popular Wednesday "Date Night," which includes two entrées and a bottle of wine. 1northsteakhouse.com, 631-594-3419

THE AMERICAN HOTEL (American/French), which has long been popular with Billy Joel and just about anyone else who graces Sag Harbor's shores, expertly marries American and French dishes. The luxurious dining room is set inside of the charming historic hotel, which was built in 1846. theamericanhotel.com, 631-725-3535

Executive chef Eric Miller of Food & Co. and The Miller's Real BBQ in East Hampton has opened **BAY KITCHEN BAR** (Seafood) overlooking Three Mile Harbor. Offering brunch, dinner, and cocktails to enjoy with the Sunset $1 Oyster Happy Hour. baykitchenbar.com, 631-329-3663

BELL & ANCHOR (Seafood) in Sag Harbor offers fresh oysters, seafood platters, lobster, surf & turf and views of the bay. bellandanchor.com, 631-725-3400

BOBBY VAN'S (Steak and Seafood) in Bridgehampton has steakhouse classics and fresh fish. Open for lunch, dinner and weekend brunch. bobbyvans.com, 631-537-0590

Westhampton Beach's **BOOM BURGER** (American), serves hot-wings-burgers-and-fries fare and kicks things up a notch with additions like Thai Chili wings and an eclectic lineup of burger toppings, from peanut butter and jelly to truffle oil to chorizo to the most inspired of all: creamy mac n cheese. boomburgerwhb.com, 631-998-4663

CLAMMAN (Seafood) in Southampton always has the freshest fish. Just join the mailing list to hear about the daily specials. clamman.com, 631-283-6669

With views overlooking the Shinnecock Canal, Hampton Bays' **COWFISH** (American) offers small plates, brunch, dinner and sushi. cowfishrestaurant.com, 631-594-3968

Restaurateur Jeff Resnik's American comfort food joint **THE CUDDY** (American) serves just what you need and is designed to feel rustic, warm and cozy in Sag Harbor. thecuddy.com, 631-725-0101

DELMONICO'S OF SOUTHAMPTON EST. 1837 (Steak) has enjoyed its second season of offering fresh seafood, like Montauk Striped Bass, Classic Delmonico steak and farm-to-table dishes from its on-site garden.delmonicos-restaurantgroup.com/southampton, 631-283-0202

DOCKERS WATERSIDE (Seafood/Steak) in East Quogue is perfect for sunsets, steak and seafood. dockerswaterside.com, 631-653-0653

EDGEWATER (Italian) in Hampton Bays serves up large portions of unique Italian dishes and spectacular views of Shinnecock Bay. edgewaterrestaurant.com, 631-723-2323

Chef Todd Jacobs' farm-to-table concept at Bridgehampton's **FRESH HAMPTONS** (American) is family-friendly, affordable and accessible. Vegan options and small plates available. freshhamptons.com, 631-537-4700

A Montauk tradition since 1947, **GOSMAN'S DOCK** (Seafood) has four dining areas, world-class views and, of course, lobsters. gosmans.com, 631-668-5330

GURNEY'S MONTAUK (Italian/Seafood) another classic Montauk establishment, has ocean views from every table in Café Monte and the freshest seafood available at The Sea Grille. gurneysinn.com, 631-668-2345

With three locations in Southampton, Water Mill and Westhampton, **HAMPTON COFFEE COMPANY** (Café/Mexican) doesn't just serve the best coffee. Their menu has made-to-order omelets, enchiladas and gluten-free/vegetarian/low-fat options. The Water Mill location features a full-service restaurant with indoor and outdoor garden seating. Look for an Aquebogue location coming soon. hamptoncoffeecompany.com, 631-726-2633

At **HARVEST ON FORT POND** (Italian/Mediterranean), the Italian fare is served family-style and is inspired by fresh Montauk seafood and homegrown produce. On warmer nights, choose to dine in the vegetable and herb garden, as you watch the sunset over Fort Pond. harvestfortpond.com, 631-668-5574

Nestled inside of an early 20th century Victorian beach house, **INN SPOT ON THE BAY** (Eclectic/Seafood) in Hampton Bays is both elegant and cozy, and everything is made from scratch. Perfect for a romantic dinner overlooking Shinnecock Bay. theinnspot.com, 631-728-1200

THE HARBOR RAW BAR AND LOUNGE in the space formerly occupied by the Cross Eyed Clam, brings locally sourced seasonal small plates (and larger ones) to Montauk. Along with a "day to night" bar, the sunset destination will be home to live music and late-night dancing with a DJ. theharbormtk.com, 631-668-8260

Restaurateur Richie Notar opened **HARLOW EAST** (Seafood) on Long Wharf in Sag Harbor this summer. Guests can enjoy a global menu with an emphasis on local ingredients from the full-service restaurant and parlor bar area. sagharbor.harlownyc.com, 631-725-5858

LA PARMIGIANA (Italian) in Southampton, which has been family owned and operated for four decades, offers large portions of authentic Italian dishes. Kids will enjoy peering over the counter in the pizza take-out room in the back for a fun lesson on how to expertly create these cheesy delights. laparmigianali.com, 631-259-6618

THE LIVING ROOM @ C/O THE MAIDSTONE (Scandinavian) consistently offers special dining events, including frequent Yappy Hours, wine pairings and Jazzy Sunday brunches in East Hampton. The cuisine pays particular homage to the Slow Food movement. themaidstone.com, 631-324-5006

Identified by its large LUNCH sign, **THE LOBSTER ROLL** (Seafood) in Amagansett is a popular, casual beach shack on Montauk Highway. The lobster rolls are legend, and for a good reason, but don't shy away from the variety of other seafood platters and homemade desserts. lobsterroll.com, 631-267-3740

MATSULIN (Asian) in Hampton Bays specializes in Pan Asian cuisine—Chinese, Malaysian, Japanese, Thai and Vietnamese flavors. matsulin.com, 631-728-8838

Some of the best Mexican food on the East End (and 75 tequilas) make **MERCADO** (Mexican) in Bridgehampton a can't-miss. mercadony.com, 631-237-1334

MUSE IN THE HARBOR (New American) has become a staple of Sag Harbor's Main Street with an expanded New American menu from Chef-owner Matthew Guiffrida. museintheharbor.com, 631-899-4810

NAMMOS (Greek) in Southampton serves authentic Greek cuisine. Featuring the work of 2010 Greece's Chef of the year Emmanouil Aslanoglou. Enjoy their four-course prix fixe. 631-287-5500

NAVY BEACH (French/Seafood) in Montauk serves elegant seafood in a casual-chic dining room with breathtaking sunset views. Bring your drink outside to the lounge area. navybeach.com, 631-668-6868

East Hampton's **NICK & TONI'S** (Italian/Mediterranean) serves stylish plates, which rotate seasonally. The centerpiece of the Tuscan-style room is a wood-burning oven covered in mosaic tiles. nickandtonis.com, 631-324-3550

Steak and lobster are the signature dishes at **THE PALM** (Seafood/Steak) in East Hampton, where patrons also rave about the service and the cocktails. thepalm.com, 631-324-0411

If French food is more your style, head to **PIERRE'S** (French) in Bridgehampton, where Chef Pierre Weber creates elegant French dishes specializing in local seafood. Serving breakfast, lunch and dinner, Pierre's also has a gourmet patisserie in the front with such delectable treats as brioches, croissants and homemade ice cream. pierresbridgehampton.com, 631-537-5110

Under the deft guidance of Chef Doug Gulija, **THE PLAZA CAFÉ** (Seafood/American) in Southampton specializes in the freshest seafood, prepared to perfection. Check out their prix fixe and small-bites bar menu as well. plazacafe.us, 631-283-9323

ROWDY HALL (American) in East Hampton offers long-standing Rowdy favorites, craft brews and a tasty snack menu (including cod sliders, crispy eggplant fries and steamed pork buns) that allows for sharing and sampling small plates. rowdyhall.com, 631-324-8555

On the list of Southampton's Italian favorites is Ristorante **SANT AMBROEUS** (Italian), which opened its original location in Milan, Italy. The front area showcases mouthwatering pastries, gelato and an espresso bar. An elegant breakfast, lunch and dinner menu is offered in the back dining room. santambroeus.com, 631-283-1233

RUMBA (Seafood/Caribbean) in Hampton Bays serves eclectic, inspired island cuisine, as it harnesses the casual fun of the Caribbean. Come for the food, stay for the rum bar. rumbarumbar.com, 631-594-3544

75 MAIN (Italian/American) in Southampton is a popular restaurant and nightclub, giving diners the option of people watching from one of the sidewalk tables or from inside through the floor-to-ceiling windows, featuring an innovative menu and an ever-rotating list of house specialties. 75main.com, 631-283-7575

1770 HOUSE (American) in East Hampton specializes in elegant American fare, and it has a more casual menu in the downstairs tavern. 1770house.com, 631-324-1770

A lunchtime favorite, **SILVER'S** (Eclectic) is known for its white tablecloth service and a delectable menu. The lobster roll and BLT sandwich are two of the most popular items. silversrestaurant.com, 631-283-6443

The East End's first microbrewery, **SOUTHAMPTON PUBLICK HOUSE** (American), serves traditional pub favorites as well as full lunch, brunch and dinner menus. The bar scene comes alive at night. publick.com, 631-283-2800

SOUTHAMPTON SOCIAL CLUB (American) features weekend DJs. Enjoy their innovative American cuisine in style. A short walk from Southampton's train station. southamptonsocialclub.com, 631-287-1400

The **STONE CREEK INN** (French) in East Quogue delivers high class French cuisine in a renovated, historic building, creating a premier Hamptons dining destination. stonecreekinn.com, 631-653-6770

SUKI ZUKI (Japanese) is a true Water Mill gem, as the crowds will indicate. The excellent sushi bar is sure to delight, with the "Tuna Fish Sandwich" being a local favorite. 631-726-4600

TUTTO IL GIORNO (Italian) in Sag Harbor is known for its innovative Italian dishes, and patrons love sitting on the inviting outdoor terrace during warmer nights. If you're staying a little farther west, be sure to check out their Southampton Village location, which boasts a cozy interior space. Sag Harbor 631-725-7009 Southampton 631-377-3611

WORLD PIE (Italian), with its wood-fired pizzas and abundance of toppings, always delights Bridgehampton restaurant-goers. worldpiebh.com, 631-537-7999

THE VILLAGE GOURMET CHEESE SHOP (Specialty/Gourmet), in Southampton specializes in artisan cheeses but also serves coffee, breakfast items, sandwiches, salads, pastas, teas and sweets. villagecheeseshoppe.com, 631-283-6949

FROM SOUTHAMPTON TO MONTAUK,
THE PERFECT SUMMER PROGRAM
FOR EVERY CAMPER

Dan's 2012

Hampton
COUNTRY DAY CAMP

Southampton
RACQUET CLUB & CAMP

BOTH CAMPUSES INCLUDE...

Tennis • Swimming • Athletics • Creative & Performing Arts • Special Events

Children Ages 2.5 - 10 Years Old • Flexible Enrollment Options (1 week - 8 weeks)
Lunch & Healthy Snacks Provided Daily • Transportation Included

ACCREDITED

Hampton Country Day Camp
HamptonCountryDayCamp.com • 631-537-1770

SouthamptonRCC.com
SouthamptonRCC.com • 631-537-1770

A foodie haven as much as it is a wine enthusiast's paradise, the North Fork has an abundance of fresh fish, local produce and inventive chefs, and it boasts an array of restaurants to please any palate. Here's a sampling…

BLUE CANOE OYSTER BAR & GRILL (American, Seafood) has become a go-to destination for oysters and all things seafood. bluecanoeoysterbar.com, 631-477-6888

BLUE DUCK BAKERY CAFE (Bakery) in Greenport, Riverhead, Southampton and Southold, provides quality baked goods, award-winning artisan breads and lunch to eat in or take out. blueduckbakerycafe.com, 631-629-4123

At **BUOY ONE** (Seafood & Steak), Chef David Girard delivers New England delicacies to the East End, including fine steaks and fresh fish from Buoy One's in-house seafood market. Inside a converted car garage in Riverhead, this charming and casual café offers plenty of options for landlubbers. Also in Westhampton and Huntington. buoyone.com, 631-208-9737

On the Greenport waterfront, **CLAUDIO'S RESTAURANT** (American/Continental)—the oldest same-family-run restaurant in the United States—Claudio's Clam Bar and its Crabby Jerry's eatery each offer a different dining ambience. claudios.com, 631-477-0627

CLIFF'S ELBOW ROOM (Steak/Seafood) in Jamesport and Laurel serves aged and marinated steak, fresh seafood and local wines. elbowroomli.com, 631-722-3292,

Riverhead's **DARK HORSE RESTAURANT** (American) serves an eclectic menu with local fare, and gluten-free breads and desserts. darkhorserestaurant.com, 631-208-0072

DOCK TO DISH (Seafood) has expanded its community-supported fishing program to the North Fork. Participants pay in advance for a weekly delivery of the fresh catch. North Fork members pick up at Browder's Farm in Mattituck. docktodish.com, 917-853-8559

The FoodBar
Michael Anthony's
RESTAURANT & CATERING
Where Every Creative Bite has a Wine Companion

Eclectic Cuisine with Seasonal Local Flair
Extensive Wine Selection to Compliment our Cuisine

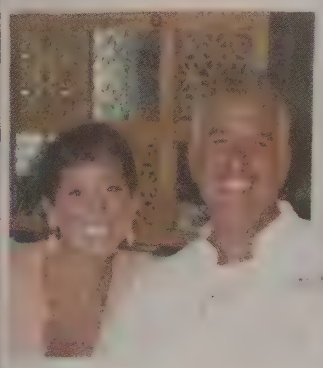

CHECK OUT OUR NEW FALL MENU

Full Service Event Planning On & Off Premises
Friday Happy Hour 5-7 pm
"Manhattan-Style Cuisine on the North Shore"
- Rave Reviews TB Newspapers

631.929.8800
2925 North Wading River Road, Wading River NY 11792
www.michaelanthonysfoodbar.com

Jedediah Hawkins

631.722.2900 JHInn.com 400 S. Jamesport Ave. Jamesport

Unique and casual Greenport bistro **FIRST AND SOUTH** (American) has a diverse and creative menu filled with comfort food selections and surprising treats. firstandsouth.com, 631-333-2200

THE FRISKY OYSTER (American) in Greenport offers an array from seafood to duck to steak, including the famous Oysters Friskafella. thefriskyoyster.com, 631-477-4265

A long-time South Fork and New Jersey favorite, **GOLDBERG'S FAMOUS BAGELS** has two new locations on the North Fork: on Main Road in Mattituck and on East Main Street in Riverhead. The famous bagels are made fresh daily and offered along with many flavors of cream cheese and various deli items, such as sandwiches, salads and more.

In the back of Riverhead's **GREEN EARTH NATURAL FOOD MARKET**, JC's Café and Lounge. Chef Calvin Kerr brings eclectic and full-flavored food to the small, 40-seat café and lounge and serves it up with music that ranges from Motown and Jazz to reggae and Brazilian samba. 631-591-3281

Now with Chef Craig Attwood, the ever-popular **JEDEDIAH HAWKINS INN** (American) in Jamesport incorporates local foods, many of which are grown on the grounds, into innovative gourmet dishes. Stay the night in the romantic inn after dinner. The Speakeasy Menu is available from 5 p.m. to close. jedediahhawkinsinn.com, 631-722-2900

JOE'S GARAGE & GRILL (American, BBQ) offers live music, mixed drinks and craft beers in the heart of downtown Riverhead. Chef Brian Burner incorporates southern flavors into his comfort food. Authentic memorabilia, hand-painted murals and a heated patio add to ambience. joesgarageandgrill.com, 631-591-3330

In historic New Suffolk for 21 years, **LEGENDS** (American) offers "The Best of Both Worlds"—fine dining in the cozy and eclectic dining room, and the classic bar with rich, warm woods and brass accents. Both serve the same innovative food. Late-night burgers and light fare. legends-restaurant.com, 631-734-5123

SUFFOLK THEATER (American) in Riverhead is home to a full restaurant and bar that opens 90 minutes before every performance. There are a number of fun appetizers (check out the tuna tartare for a real treat), salads, entrées and more. suffolktheater.com, 631-727-4343

If you have a hankering for small plates, check out **NOAH'S** (American) in Greenport for an array of seafood dishes and adventurous American entrées. chefnoahschwartz.com, 631-477-6720

Recipient of the 2014 Long Island Food Critic Award for Excellence for Finest Chocolatier, **NORTH FORK CHOCOLATE COMPANY** is now in the Tanger Outlets II food court in Riverhead. In addition to small batch, handcrafted artisanal chocolates, the menu includes soups, chowders, gourmet sandwiches and salads. northforkchocolate.com, 631-599-4944

At the **NORTH FORK TABLE & INN** (American) in Southold, Chef Gerry Hayden, James Beard Best Chef: Northeast-award nominee and award-winning Pastry Chef Claudia Fleming, craft a menu featuring locally grown biodynamic and organic produce, the freshest seafood from the Peconic Bay and Long Island Sound and award winning North Fork artisanal cheese, not to mention their famous cookies. northforktableandinn.com, 631-765-0177

Built in 1820 in Mattituck, the **OLD MILL INN** (American) delights with waterfront dining on the Mattituck Inlet and a menu showcasing local ingredients. theoldmillinn.net, 631-298-8080

ORIENT BY THE SEA (Seafood) is a restaurant and full-service marina offering an extensive menu of local seafood and fresh vegetables. Located next to Cross Sound Ferry, dine while you overlook beautiful Gardiner's Bay. Open for lunch and dinner. orientbythesea.com, 631-323-2424

PACE'S DOCKSIDE RESTAURANT (Seafood) is located on the beautiful Mattituck Inlet at Strong's Water Club & Marina. There's a good chance you'll catch live music on Friday nights. strongsmarine.com, 631-298-4739

PEPI'S RESTAURANT (Italian, Seafood) offers a modern, clean atmosphere in which patrons can enjoy fine Italian cuisine, fresh seafood and a noteworthy wine list. Open for lunch and dinner. pepisrestaurant.com, 631-765-6373

THE PETULANT WINO (American) offers a relaxed vibe with a focus on local wines and beers, featuring Comtesse Therese wines. Famed Long Island restaurateur and chef Tom Schaudel serves up tapas and a raw bar of local shellfish in the 28-seat restaurant within the circa 1830 farmhouse. 631-779-3900

PORTO BELLO (Italian) is celebrating 22 years in their original location on the Greenport waterfront. Offering local and imported wines, One of the North Fork's hidden treasures. portobellonorthfork.com, 631-477-1515

RED ROOSTER BISTRO (French) in Cutchogue is a traditional French bistro located in the heart of North Fork Wine Country. Enjoy the cozy atmosphere as you sip on French and California wines. 631-734-8267

Nestled on the Peconic River in Riverhead, dine inside or outside at **ROADHOUSE PIZZA** (Pizza) while enjoying brick oven pizza, fresh salads, pasta and hot and cold heroes made to order. Gluten-free pizza and pasta; and beer and wine available. roadhousepizza.com, 631-208-9888

SOUNDVIEW RESTAURANT (American) on the Long Island Sound in Greenport offers great seafood and amazing sunsets. Originally built in 1935 as Jack's Shack, Soundview is a landmark dining experience not to be missed. soundviewrestaurant.com, 631-477-0666

TOUCH OF VENICE (Italian) in Cutchogue has been proudly serving the North Fork for over 20 years, preparing local cuisine with Italian soul. Extensive wine list features local and Italian wines, full bar with happy hour specials. Private room available for all occasions. Special chef's family-style menu available for small groups. touchofvenice.com, 631-298-5851

TWEED'S RESTAURANT & BUFFALO BAR (American) in historic Riverhead's J.J. Sullivan Hotel serves the finest local food specialties and wines. Tweed's is also home to a variety of delicious and healthy bison dishes and amazing seafood. Enjoy them with a glass of wine from the diverse menu. tweedsrestaurant.com, 631-237-8120

VINE STREET CAFÉ (American) on Shelter Island offers an eclectic menu influenced by many cuisines from around the world that changes frequently to match the local harvest. vinestreetcafe.com, 631-749-3210

VINES & HOPS in downtown Riverhead is an inviting gathering place with live music, small plate appetizers and a sampling of craft beers and the best wines from Long Island Wine Country. Specialty coffees are available all night. vinesandhopsli.com, 631-369-3100

Two North Fork sisters have combined their talents and opened **WEDNESDAY'S TABLE** in Southold. Open for breakfast and lunch, the café offers a variety of specialty sandwiches and salads, gourmet coffee and tea, soups and sweets—to be enjoyed outside, inside or to go. Wednesdays-table.com, 631-876-5251

Check DansPapers.com for more great dining on the North Fork.

MAPLE TREE BBQ

OPEN MONDAY THRU SATURDAY
FOR BREAKFAST, LUNCH & DINNER
SUNDAY FROM 11AM.

OFFERING BBQ, BRISKET, PASTRAMI, SANDWICHES, PLATTERS, SALAD EAT IN OR TAKE OUT.
READY TO MEET YOUR CATERING NEEDS FROM PICK UP TO FULL SERVICE - CLAMBAKES, PIG ROASTS & STEAMSHIP ROUND.

SERVING LOCAL BEER, WINES & HARD CIDER

820 MAIN STREET, RIVERHEAD
631-727-2819 | www.mapletreeBBQ.com

SINCE 1821
On The Water
OLD MILL INN
Fresh Seafood
Local Food & Wine
(Beers & Ciders, too)
5775 West Mill road, Mattituck
NORTH FORK
Call for hours & directions
631-298-8080
TheOldMillInn.net

North Fork's Oldest Hotel and Restaurant

TWEED'S RESTAURANT & BUFFALO BAR

Dan's VOTE FOR US! BNB

Best Steak • Best Clam Chowder • Best Burger
Best Waiter– Thomas McSwain
Best Atmosphere • Best Water View

BISON | STEAKS | CHOPS | DUCK | SEAFOOD

TWEED'S RESTAURANT & BUFFALO BAR
(631) 208-3151 • WWW.TWEEDSRESTAURANT.COM

THE MOST BEAUTIFUL HOMES IN THE HAMPTONS ARE WEARING...

GO Green...reduce air energy costs by 25% | Sunesta® Awnings are custom made with over 200 fabric options available | Block the sun, reduce costs & reduce indoor temperatures all at once

Call us today for a free in-home estimate

WE CAN TAKE DOWN AND STORE YOUR AWNINGS!

Dan's PAPERS

East End Awning

Since 1997

631-287-6080

www.EastEndAwning.com

Custom door and window awnings. Residential and commercial.

CALL CAROL OR BILL DUFFY 888-AWNING-8 FOR A FREE ESTIMATE

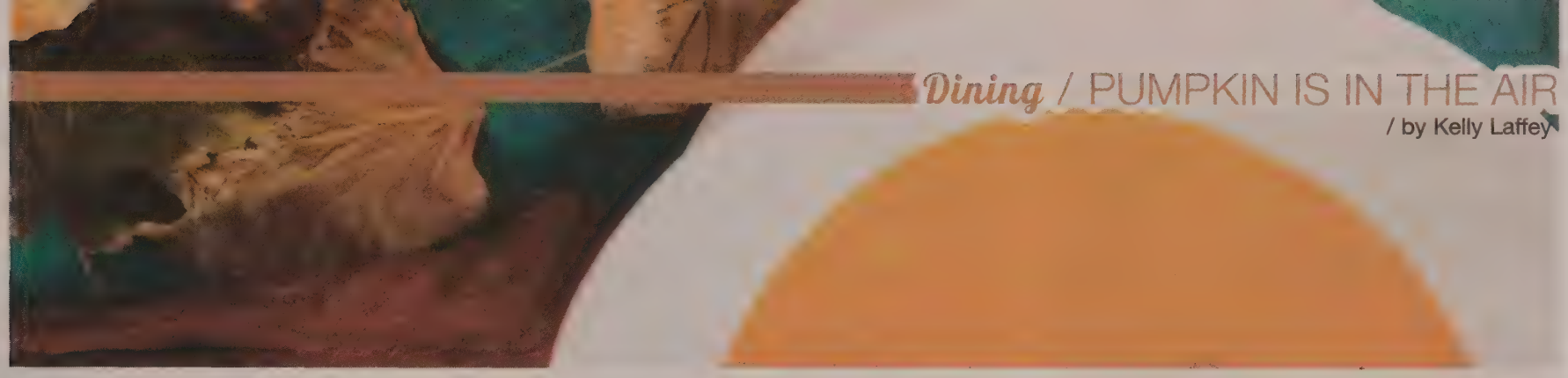

Dining / PUMPKIN IS IN THE AIR

/ by Kelly Laffey

Though Cinderella is devastated when her carriage turns back into a pumpkin, East Enders would have sung a different tune. Pumpkin, lauded for both its deliciousness and its health benefits—it's packed with fiber, vitamin C, vitamin A and potassium—has made its highly anticipated return to menus across both forks.

While we have yet to see one being used as transportation along Montauk Highway, there are quite a few unique ways to enjoy the most quintessential fall crop in restaurants and shops across the East End:

Pumpkin Spice Latte / The Golden Pear
Every day after 3 p.m., all pumpkin lattes will be buy one get one free. Pair them with one of the café's pumpkin muffins.
The Golden Pear has four East End locations:
99 Main Street, Southampton, 631-283-8900
2426 Montauk Highway, Bridgehampton, 631-537-1100
34 Newtown Lane, East Hampton, 631-329-1600
111 Main Street, Sag Harbor, 631-725-2270
For more info, visit goldenpearcafe.com

Pumpkin Cranberry Scone / The Blue Duck Bakery Café
30 Hampton Road, Southampton, 631-204-1701
56275 Main Road, Southold, 631-629-4123
130 Front Street, Greenport, 631-333-2060
E. Main Street, Riverhead, 631-591-2710
For more info, visit blueuduckbakerycafe.com.

Pumpkin Coffee / Hampton Coffee Company
Hampton Coffee Company has three, soon to be four, East End locations:
869 Montauk Highway, Water Mill, 631-726-2633
194 Mill Road, Westhampton Beach, 631-288-4480,
749 County Road 39A, Southampton, 631-353-3088
And, coming soon in Aquebogue. See story page 56.
For more info, visit hamptoncoffeecompany.com.

Pumpkin Beer / Southampton Publick House
Southampton Publick House serves their pints with a cinnamon rim. 40 Bowden Square, Southampton, 631-283-2800, publick.com For more seasonal fall beer, see story on page 50.

Pumpkin Spice Bars / Ye Olde Bake Shoppe For a sweet treat, the bars have a cream cheese icing. For more pumpkin goodness, check out their pumpkin bread and pumpkin cookies. 17 Windmill Lane, Southampton, 631-283-6553

Pumpkin Ice Cream / Joe & Liza's
The all-natural ice cream is made locally in Sag Harbor and is available by the cone at Bay Burger and in pints across the East End.
Bay Burger is located at 1742 Bridgehampton Sag Harbor Turnpike, Sag Harbor, 631-899-3915
On the North Fork, check out Magic Fountain for their pumpkin ice cream, made with real pumpkin, brown sugar and other spices.
9825 Main Road, Mattituck, 631-298-7908, magicfountatainicecream-hub.com

Pumpkin Fudge / The Fudge Company
Established in 1973, the Fudge Company has pumpkin fudge as one of its seasonal releases.
67 Main Street, Southampton, 631-283-8108, southamptonfudgecompany.com

Pumpkin Bread Pudding / Tate's Bake Shop
The East End's most nationally recognized bakery will also have pumpkin pie and gluten free pumpkin muffins on offer.
43 North Sea Road, Southampton, 631-283-9830, tatesbakeshop.com

Pumpkin Seed Tea Cake / Citarella
Citarella has three locations on the East End:
2 Pantigo Road, East Hampton
2209 Montauk Highway, Bridgehampton
20 Hampton Road, Southampton
For more information, call 631-537-5990

Pumpkin Spice White Balsamic Vinegar / Vines & Branches
Vines & Branches has three East End locations:
477 Main Street, Greenport, 631-477-6800
118 Main Street, Westhampton Beach, 631-288-2100
94 Main Street, Southampton, 631-283-6070
For more information, visit vinesandbranches.net.

Pumpkin Soup / Cooperage Inn
Made from local ingredients, the soup is on special throughout the fall, so call to ensure that it's on the menu for the day. Cooperage Inn will also have homemade pumpkin bread.
2218 Sound Avenue, Baiting Hollow, 631-727-8994, cooperageinn.com
At The North Fork Table & Inn. Last year's soup was a delectable "Autumn Cheese Pumpkin Soup with Apple Mostarda, Duck Confit Raviolo and Provencal Black Olive Oil." This year's creation remains under wraps, but it will be just as enticing…
57225 Main Road, Southold, 631-765-0177, nofoti.com

Pumpkin Butter / Jamesport Country Store
Or, if you have a sweet tooth, pick up their delectable pumpkin fudge.
1299 Main Road, Jamesport, 631-722-8048

Pumpkim Ravoli / World Pie
The savory pasta is served in a sage cream sauce.
2402 Montauk Highway, Bridgehampton, 631-537-7999, worldpiebh.com

Pumpkin Cheesecake / Holey Moses Cheesecake
Also on offer: pumpkin pies.
Francis S. Gabreski Airport, Building 115, Westhampton Beach, 631-288-8088, holeymosescheesecake.com

Pumpkin Seed Brittle / Williams-Sonoma
Bridgehampton Commons, 2044 Montauk Highway, Bridgehampton, 631-537-3040, williams-sonoma.com

Pumpkin K-Cups / Dunkin' Donuts
Dunks is your go-to place for all things pumpkin: Pumpkin coffee, pumpkin pie donuts, pumpkin lattes…
Bridgehampton Commons, 2044 Montauk Highway, Bridgehampton, 631-537-0542
20 County Road 39, Southampton, 631-37-3999
For more information, visit dunkindonuts.com.

Pumpkin Salad / Almond
The Fall Salad is created with roasted pumpkin, cranberries, duck confit, frisée and a poached Browder's egg.
1 Ocean Road, Bridgehampton, 631-537-5665, almondrestaurant.com

Pumpkin Pancakes / East Quogue Eatery.
481 Montauk Highway, East Quogue, 631-998-2840, eastquogueeatery.com

Pumpkin Pie / Southampton Historical Museum's Rogers Mansion
The best pies are homemade pies. Learn to do it right with *Dan's Papers* Senior Editor Stacy Dermont, as she will be teaching a class in making apple, pumpkin and mincemeat (vegetarian) pies from local fruits. Class is $25 members, $35 nonmembers. Reservations suggested.
17 Meeting House Lane, Southampton, 631-283-2494, southamptonhistoricalmuseum.org

All Other Pumpkins / East End
See pumpkin picking on page 40, and a list of local farmers markets on page 47.

Hampton Laser

GentleMax Pro®

Love What Your Skin Says About You

Let younger-looking skin do the talking for you. The latest laser technology, GentleMax Pro®, removes unwanted hair and clears your skin of sun and age spots. Safe, comfortable, fast and effective—that's GentleMax Pro. **Now Introducing Treatment of Nail Fungus. Laser Hair Removal for All Skin Types.**

Call today to learn more, or to schedule a FREE consultation to see if GentleLase Treatments are right for you and RECEIVE 10% OFF YOUR FIRST VISIT!

GIFT CERTICATES AVAILABLE.

Before — Hair Removal — After

Photos: Kathleen P. Hutton, M.D.

Before — Age/Sun Spots — After

Photos: Jonathan Crane, D.O.

Thank you for nominating us Best Cosmetic and Laser Treatments on the South Fork. Please vote for us on danspapers.com!

145 West Montauk Highway, Hampton Bays
(just east of Friendly's)
631.594.2622 | hamptonslaser.com

New Fall Shopping

Nothing beats this season for shopping and strolling on the East End. The charming villages and hamlets from Westhampton Beach to Montauk, from Riverhead to Greenport, have new boutiques, salons, products, cafés and fitness studios for you to enjoy right now, all while walking under the golden awning of turning leaves. Check out the below selection:

GREENPORT ART AND DESIGN EMPORIUM is a fun place to see an art show, with work by local artists. They offer a large selection of nautical prints and posters. Among the interesting selections is a piece of well-built furniture with sophisticated clean lines inspired by the turn-of-the-century traveler with a nautical flare that can accent almost any decor. Check out the great selection of ship, aviation and automotive models, lamps made from spotlights, and many other unique items to catch your eye in the largest store of its kind on Long Island. *Greenport Art & Design Emporium is located at 67380 Main Road in Greenport. Visit greenportartanddesignemporium.com.*

There's a newly expanded salon in Sag Harbor! **SEAN EDISON SALON** will be open year-round—offering cuts, coloring and styling as well as manicures, pedicures and more. The salon will also offer at-home, wedding party and private party services. *Sean Edison Salon is located at 34 West Water Street in Sag Harbor. For more information, visit seanedisonsalon.com.*

TIN ROOF, a gift shop in downtown Hampton Bays, opened in March and plans to stay open daily through the holidays. Right now, the shop has beautiful fall candles, napkins, decoupage plates, decorative serving trays, fun jewelry and more. *Tin Roof is located at 48 West Montauk Highway in Hampton Bays. Call 631-728-2080.*

ELEMENTS FITNESS STUDIO opened this spring in East Hampton with dance-cardio classes that were so popular that they're staying here year-round. Elements Dance Cardio Sculpt is a high-energy 60-minute group-fitness class that focuses on cardio-based interval training utilizing a choreographed warm-up, isometric floor work and core-building exercises. *Elements Fitness Studio is located at 66 Newtown Lane, Suite 11, in East Hampton. Call 631-604-5445 or visit elementsfitnessstudio.com.*

Also relatively new to the East End, **CLUB MONACO** will also remain open for the year, offering fabulous options for your fall wardrobe. *Club Monaco is located at 35 Main Street, Southampton. Call 631-283-2637 or visit clubmonaco.com.*

HOLLIS REH & SHARIFF in Southampton has joined the Betteridge family of fine jewelers. Betteridge Southampton specializes in signed estate pieces from major jewelry houses such as Boucheron, Cartier, Van Cleef & Arpels, and now also fine watches. *Hollis Reh & Shariff is located at 2 Jobs Lane in Southampton. Visit betteridge.com.*

Fans of **SOULCYCLE** will attest to their calorie-torching and endorphin-revving spin classes. Get pumped while getting fit. Lucky for East Enders, the spin studio offers classes to carry us through the cooler months—keeping us in shape year-round. *SoulCycle is located at 760 Montauk Highway in Water Mill. Call 631-324-6610 or visit soul-cycle.com for class schedules, pricing and more.*

Fall sun can still be strong. Protect little ones with **BABYHAMPTON'S** beach*bum SPF 30 sunscreen, which now comes in a 4 oz. pump, making application much easier. Great for both babies and grownups, the formula is a mineral-based sunscreen with only one active ingredient: zinc oxide. Babyhampton products are chemical free, phthalate free, paraben free, dye free, fragrance free, non-GMO, vegan, no animal testing and available at stores throughout the Hamptons, including Second Nature (located Southampton and East Hampton), Provisions in Sag Harbor and Sag Pharmacy. *Visit the entire line on the web at babyhampton.com.*

THE GOOD FARM DELIVERY, an online farmers market that offers weekly delivery of local products from more than 20 of the East End's farms and artisans, has expanded its delivery area to include Montauk and Napeague. Place your orders online by Tuesday for delivery Friday. *For more info, call owner Megan Schmidt at 631-848-9472, or visit thegoodfarmdeliver.com.* *(Con't on p. 68)*

(Con't from p. 67) This summer marked the release of **BOND NO. 9'S** newest fragrance, Shelter Island. With notes of citrus zest, black pepper, white lilies, algae extract, sandalwood, amber, myrrh, musk and oud, the woodsy marine scent is for both men and women. *The Bond No. 9 boutique is located in the American Hotel at 45 Main Street in Sag Harbor. Call 631-725-7467 or visit bondno9.com.*

East Hampton's new **LISA PERRY** store will remain open through December with weekend hours in October. Enjoy the '60s-inspired world of dresses, accessories and home decor. *Lisa Perry is located 67 Main Street in East Hampton. Call 631-324-7333 or visit lisaperrystyle.com.*

SKIN BY VERONICA is now open in Southampton. Signature services offered include: custom facial treatments, ALCAT allergy testing, Sparkling C Infusion, custom brows, custom brow color, lash tint, express instant glow, ultrasonic & steam cleaning, male grooming, anti aging & damage control, custom peels & DRJ vitamin C peels, D-Cell RNA/DNA application, Diamond Tome, Phyto stem cell with peel, lymphatic drainage, micro needle therapy, Revitalight LED treatments, pre & post laser care and Transepidermal stem cell therapy. *Skin by Veronica is located at 67 Hampton Road in Southampton. Call 631-259-2343 or visit myorganicsolutions.com.*

FLYING POINT SURF & SPORT has expanded beyond its six Hamptons locations—Southampton, Sag Harbor and Bridgehampton—and opened up in Greenport. You will still see your favorite elements of Flying Point Surf & Sport: the hottest clothing brands, newest surf & paddleboards, and unlimited amounts of designer sunglasses. *Stop by at 405 Main Street, Greenport. Visit flyingpointsurf.com.*

The latest addition to Hampton Bays yoga studios, **THE YOGA HOUSE** now also offers Ayurvedic massage and facials. The Yoga House offers classes for all levels 7 days a week at a variety of times and is conveniently located on Montauk Highway. Enter from the back parking lot near the post office. *For class schedule and more info, visit theyogahouse.com or call 631-566-8816.*

PETCO has now opened next to King Kullen in Bridgehampton Commons. The store features full-service grooming and dog training, too. *Bridgehampton Commons is located at 2044 Montauk Highway, Bridgehampton. Call 631-537-1853 or visit petco.com.*

How about a sweet treat? **NORTH FORK TAFFY** is super soft and made with hand-harvested sea salt right from our local waters. Using a century-old technique, North Fork Taffy is and cooked in a copper kettle, rolled, placed on a taffy puller and fed into an antique Model K Taffy Machine that cuts and wraps it into those bite-size pieces you loved so much as a kid. There are 16 fun flavors to choose from—like pumpkin spice, vanilla bean, North Fork red wine, coconut and chocolate fudge. The taffy is available at Southold Pharmacy, Sannino Bella Vita Vineyard, Fork & Anchor, Wickham's Fruit Farm and Shelter Island Pharmacy. *Visit them online at northforktaffy.com.*

Founded by an East Quogue couple, **HAMPTON CHOCOLATE FACTORY** collaborates with top chocolatiers to create beautifully packaged artisan chocolates. Look for Hampton Chocolate Factory at Hampton House in Westhampton Beach, Sonny's Prime Meats in East Quogue and Schmidt's Market in Southampton. *Feast your eyes at hamptonchocolatefactory.com.*

CARS WANTED!

We don't just sell cars...we also BUY them. A lot of them! Looking to sell your garaged classic or maybe just your daily drive. CALL us today-we offer many different programs that will get your car sold, for TOP dollar, and FAST!

FREE ON-SITE APPRAISALS, WE WILL COME TO YOUR HOME OR OFFICE.

Immediate Payment! • Auction Services Consignment Program, and more!

We specialize in brands like...
Land Rover | Porsche | Mercedes-Benz | BMW | Honda

We are happy to buy ALL Makes and Models
Call or text today to find out more...
Jeff (631) 335-2082 or Adam (631) 236-8659
Registered NYS Motor vehicle dealer or visit our site
www.beachautosalesinc.com

the Lynn Stoller Collection
Designer Consignment

Best Women's Clothing &
Best Woman's Consignment

PLEASE VISIT AND SEE OUR WELL CURATED COLLECTION OF HERMES, CHANEL, LOUIS VUITTON PLUS MANY OTHERS

COME SEE US FOR OUR 3 SIDEWALK SALES
9/27 & 9/28, 10/11 & 10/12
96 MAIN STREET, WESTHAMPTON BEACH
631.998.0666
Shop Online! lynnstollercollection.com

ANTIQUE HUNTING IN THE WILDS OF THE EAST END

/ by Stacy Dermont

Weekend antiquing in the country is a centuries-old pastime that has achieved legendary status on the East End. In earlier decades a lot of what you'd find here was outmoded farm equipment and kitchenalia. There's still a good deal of that but there's also a wealth of fine European pieces, original art and a host of shops that specialize in just about any thing you might crave.

As a discerning customer—and a woman of many desires—I've developed a short list of favorite haunts.

At the top of my list is the **Antiques Center of Southampton.** Here are over 30 vendors offering top notch wares—everything from statuary to quilts to flags to chandeliers to old paint brushes arranged in attractive, inviting displays. I especially enjoy visiting **Respectable Collectibles** at the front of the building and catching up with proprietress and dealer Diane Fedak.

Next up is **English Country Antiques** in Bridgehampton and Southampton. They offer many quality pieces with a luscious backdrop of one of my other favorite categories of things—interior design materials. This creates a fine mix of lamps, rugs, furniture and expert staff advice.

The Antique Shop in Bridgehampton doesn't need a big sign out front. Its amazingly detailed, luxe window displays serve as a bright beacon. Its clientele is devoted to this small group of dealers. Barbara Trujillo's jewelry counters overflow with the bling you need. Sometimes I get a hankering for a big, chunky piece of turquois jewelry, and Trujillo has the remedy. Be sure to check out the sports memorabilia, medical office equipment and one-of-a-kind conversation pieces. I met longtime Creative Director of *Vogue* magazine Grace Coddington there a couple years ago. That felt right.

© Jarno Huttunen

The Antique Shop, Bridgehampton

I like to check in at **Black Swan Antiques** in Sag Harbor Village regularly. A look around tells me what's trending—currently it looks like it's rope and metal industrial pieces. I know anything I buy there will look hip in my home and likely hold its value (unless my family takes to playing tug-o-war).

Sage Street Antiques on, you guessed it, Sage Street in Sag Harbor, is a favorite because, though not large, the holdings are well-edited and always tasteful. They include a room filled with vintage kitchen wares and an impressive number of pieces of artisan pottery as well as fine china and glass pieces.

On the North Fork I have three standout favorites. Each of them brings out the rummager in me—I'm more than willing to dig for treasure.

Antiques & Old Lace in Cutchogue is good for whatever strikes my fancy—vintage books, canning jars, quilt tops and religious kitsch pieces keep me warm at night. Bonus: **Coffee Pot Cellars** tasting room is right next door. Antiques, wine—Cutchogue is my reminder of how much good this world has to offer.

Lydia's Antiques & Stained Glass on Main Street in Greenport doesn't just have the collectibles you need—it has a lot of them. I've found that I can go over the whole place twice in one visit and still find new-to-me things. How many salt and pepper shakers, vintage windows and lacey things can one home hold? Only Lydia knows for sure.

Have I awakened your inner collector? Get out there and shop—eBay is for couch potatoes—you're an adventurer! See you out on the antiquing trail.

FALL/WINTER SPECIAL

$10.00 HAND CAR WASH

No Coupons Requested • Offer Valid Mon - Thurs All Day!

Dan's 2013

BNB

beach hand wash

100% PROFESSIONAL GENTLE HAND WASH SYSTEM

Award Winning Detail Center - Washing Long Island's Dirty Cars for Over 50 Years!

www.BeachHandWash.com | 114 Old Riverhead Road Westhampton Beach, NY 11978 | 631-998-4004

expression of living

You meet life head on, driving every moment toward self discovery. Capture this spirit with attainable luxury. Decora is an easy choice for cabinetry – handcrafted, solid hardwood, exquisite finishes, differentiating details that set you apart – profoundly expressing your way of life.

TRIANGLE
BUILDING PRODUCTS CORP.
2599 Route 112, Medford, NY 11763
631-654-3500 www.trianglebp.com

CABINETRY BY
Decora

decoracabinets.com

Styles of the New Building Boom

/ by John Laffey

Drive through any of the villages or towns in the Hamptons, and it is clear to see that a building boom is in full swing. There is barely a road that does not have some type of construction going on alongside it. The communities across the East End have always enjoyed a broad diversity of architectural styles, and that has continued to be the case during this recent boom.

Traditional shingle-style architecture has long been the favored style of design on the East End, dating back to the early summer-colony era. All the greatest architects of that time—legends like Stanford White, Delano & Aldrich and David Adler—had their lavish designs built out here for the new American aristocracy, buildings that still grace our streets and remind us of another time. Traditional architecture is easy to understand, it has that familiar feel and fits well within the existing community of homes.

Contemporary architecture has also found a place out here, and it fits equally well into the beautiful surroundings and vistas of the East End. Charles Gwathmey heralded the post-modern movement in the early '60s, though early examples of Deco and Bauhaus architecture date back to the 1920s. When Gwathmey designed and built his parents' house in Amagansett in 1965, he ignited an era of post-modern architecture that has been with us ever since. We are very fortunate to see this style of architecture expanded, and perhaps even perfected, in the work of Robert A.M. Stern, Newell Jacobsen and other noted architects.

This new building boom has seen a trend toward transitional architecture—homes that have the familiar feeling of a traditional style but also have the best of contemporary architectural components. The home's flow, its siting and ample use of light are the keys to a successful project. Many new transitional homes are being built with favorite old building materials, such as blue stone terraces, cedar shingle walls and standing seam metal roofs. These new homes differ from their traditional neighbors in that they have larger glass openings, and while they look strangely familiar, they are neither traditional nor modern. As we all strive to express our differences as individuals, these home both fit into any neighborhood and yet stand on their own as special.

Creating a transitional home—or any style of home—requires that all clients go through the design process with an architect and the design/building team to create a unique space. People seek homes that reflect their personal values and sense of presence—a home that will separate them from the ordinary and mundane. Anyone who has ever experienced a home designed by Norman Jaffe can attest to the power of a grand vision and understanding of how people live on and with the land.

One does not have to travel very far to see some amazing homes designed by "The New York Five"—Peter Eisenman, Michael Graves, Gwathmey, John Hejduk and Richard Meier. The American Institute of Architects (AIA) has a long list of very talented East End architects who have a great understanding of local environment, codes and vernacular. These architects have all helped to create the East End's jewel box of architecture.

Building a home that's different from the rest is important to the architectural context of an area and helps to remind us that we are all unique. It is the goal of all good design to bring out the very best in people, property and the community. Daring to be a little different is good for all of us.

John Laffey is a Water Mill–based architect. For more information, visit johnlaffeyarchitects.com.

photographs by Mary Thames Louis Photography

Secrets to Staging and Selling Your Hamptons Home

You may have a great eye for interior design. Your home looks and feels exactly the way you want it to. You redecorated, painted the whole house, hung new window treatments and bought all new furniture. But when it comes time to put your house on the market, the key is making it look and feel exactly the way that will appeal to a potential buyer.

Even if you were a professional interior designer, you will have decorated your home to suit you and your personal tastes. A stager can look at your property objectively with the goal of appealing to the largest number of potential buyers.

There are some distinct differences as well as similarities when considering and discussing the concepts of designing to dwell and designing to sell. Good home staging is indeed based on good design principles, and then some. The way a potential buyer will view your home is from a different perspective than the way you view your home while living in it.

Design elements such as artwork, paint color and collections, as well as styles of furniture, are potentially very personal. A seasoned stager will be able to edit these items and suggest paint colors to create a universally appealing look. Ideally, a stager can take it one step further and research the demographics in your area to identify your potential buyer and create a look that will appeal to that specific buyer.

The biggest mistake to avoid when staging your home is the belief that investing money preparing your home to sell is money spent unwisely. Nothing could be further from the truth! You wouldn't try to sell your car without detailing it, so why would you try to sell what is probably your biggest financial asset without merchandising it properly?

There is a quote that I love from Barbara Corcoran regarding this:

2013 Long Island Design Award Winner

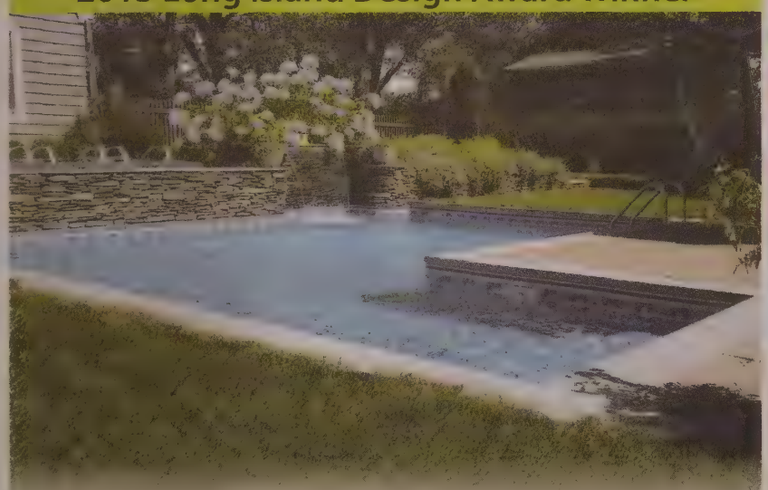

L.I. Pool & Spa Association Bronze Award: Vinyl Pool Design

2013 Dan's Best Of The Best Pool Service

Thank you to our loyal customers
and Dan's Papers readers
for voting us Best Of The Best!

Dan's 2013 GOLD

Lowering the East End's carbon footprint one pump at a time ...

ENERGY EFFICIENT SWIMMING POOL PUMPS
can cut your energy cost by at least 30%

PSEG LONG ISLAND

Everybody in the pool!

Spring & Summer Activities
New Pools • Liners • Repairs • Open/Close • Service
Serving the East End for 30+ years ■ Better Business Bureau Member
631-728-1929 ■ springandsummeract.com
Retail store across from Macy's: 163A W. Montauk Hwy., Hampton Bays

"For every dollar you do not spend upfront on repairs, it costs you $3 in the negotiation."

Buyers may be looking for reasons to negotiate. Don't give them any. A beautifully presented home that is professionally staged will make buyers fall in love at first sight. Statistics show that staged homes sell faster and for top dollar. Remember, you never have a second chance for a great first impression, especially with a home sale.

A key factor in staging your Hamptons home is portraying the desirable Hamptons lifestyle to your targeted buyer. Here in the Hamptons, the lifestyle that immediately comes to mind revolves around the beach, the water, the vineyards, vacation, farm stands and so on—all those things we love about the East End. When potential buyers walk into a property, you want them to be able to envision themselves living in the home and to recognize the great lifestyle that goes along with living here—regardless of the season. You can achieve this in subtle but unmistakable ways.

Buzzwords to keep in mind when staging your Hamptons home are *casual*, *relaxed* and *elegant*. I typically navigate toward natural fabrics and finishes, linens, sisal and furniture that is comfortable yet elegant. Windows should be dressed lightly to allow for views of the outdoors and show off sunny interiors. Gourmet kitchens, landscaped exteriors, and outdoors living spaces all contribute to the expectation of ease of lifestyle that your home for sale should portray. Professional stagers know how to achieve all of this, netting you a great return on your staging investment.

Remember, no one wants to buy your house. They want to buy their own house.

Allegra Dioguardi is the owner of Styled & Sold Home Staging LLC. To see more on home staging techniques, visit styledandsold.com.

MONTAUK

Beautiful Waterview Sunsets

We have Ready to Build

Waterview or Private wooded surroundings-Properties to your specifications

Property, House, Pool - all included from 1.35 million - 3.7 million

KENNETH YERVES BUILDER

2462 Main Street, Store #4 • Bridgehampton, NY

Call for an appointment **631-907-4403** or email: **fourfortime@msn.com**

OUR BUILDINGS ARE

WORKS OF ART YOU LIVE IN.

N. ZAPPOLA & ASSOCIATES INC. | 98 NEWTOWN LANE, EAST HAMPTON, NY 11937 | ZAPPOLACONSTRUCTION.COM

10 Items Hamptonites Are Craving For Fall

/ by Stephanie de Troy

1 Boots *The Farmer's Almanac* says we're in for a chilly winte. Embrace the cool-weather necessities you'll need for mucking around the yard with the Wolverine 1000 Mile boots for men and the Acne Pistol boots for women. Both available at Tenet, 91 Main Street in Southampton. Call 631-377-3981 or visit tenetshop.com.

2 Books Ahh, there's no time like autumn for curling up with a cup of tea and a good read. New to shelves this month is the Design in the Hamptons (Monacelli Press), a beautiful coffee table book by Anthony Iannacci with photographs offering glimpses of 19 private houses in the Hamptons and the architects and interior designers behind them. Available at BookHampton in Southampton and East Hampton and at Books & Books in Westhampton Beach.

3 Art Nothing says fall like the glorious return of New York gallery openings, major museum exhibitions and important contemporary art auctions. Out on the East End, there's never a shortage. Through October 14, Harper's Books, at 87 Newtown Lane in East Hampton, is showing Enoc Perez, one of the hottest contemporary artists on the scene. Perez's 2013 monograph is also available at Harper's. More drawn to black and white photography? Tripoli Gallery in Southampton has an exhibition of beautiful seascapes by master photographer Hiroshi Sugimoto, through October 21, at 30a Jobs Lane in Southampton.

4 Vintage Vinyl And new vinyl, for that matter. Innersleeve Records has Jack White's latest album, Lazaretto, which has all kinds of special vinyl-only features—like one side playing from the outside in and the other side playing from inside out; a spinning hologram; and the first track having two starting points which come together at the middle of the song. Another local favorite is the Black Keys' Turn Blue and, in the vintage milieu, Fleetwood Mac's Rumors, is always a fave. Innersleeve Records has two locations: 199 Main Street in Amagansett (open 7 days) and 5 Wharf Street in Sag Harbor (open Fri–Sun). Call 631-604-6248 or visit innersleeverecords.com.

5 Tote Bag Fall weekends aren't just for home time—shopping and mini-vacations are a must. Whether heading upstate to see the foliage or for a day of apple picking on the North or South Fork, Hamptonites travel in style. GiGi New York, the family-owned leather handbag and accessories boutique, brings us the Hamptons Travel Tote Collection in a variety of fun colors with separate insert bags for your laptop, phone and keys. GiGi New York is located at 28 Jobs Lane in Southampton. Visit giginewyork.com.

6 Custom Metal Work Springs-based artist James DeMartis will create anything your home could need out of metal. All pieces are handmade on the East End. Consider a curtain rod, staircase, tables, outdoor furniture, fences and more. View his work at jamesdemartis.com.

7 Glowing Skin After three months in the sun, you may notice your skin looking a little lackluster—and your home can instantly be transformed into a personal day spa! Rehydrate and rejuvenate with a luxurious facial from Geomare Wellness Center, located at 80 White Street in Southampton. Visit geomarewellnesscenter.com or call 631-287-9352 to find out which facial is best suited for your skin's needs. Bonus: you'll regain your serenity, too! Keep that glow going with a fabulous at-home mask like Dr. Hauschka's Hydrating Mask, available at Second Nature Markets, 70 Main Street in Southampton and 41 Newtown Lane in East Hampton; as well as at Provisions, 7 Main Street in Sag Harbor.

8 Teak The classic outdoor look isn't just for summertime decór any longer—the golden wood takes on a particularly warm glow in the light of East End autumn. Combining quality craftsmanship with exceptional style and durability, a Kingsley-Bate teak bench and chairs surrounding a matching table offer both a focal point for your fall garden and an inviting sitting area on a crisp afternoon or night. Visit Dodds & Eder at 11 Bridge Street in Sag Harbor. Call 631-725-1175 or visit doddsandederhome.com.

9 Organic Bedding Sleep soundly with organic bedding from Bliss Sleep Center in Water Mill. Consider an organic mattress, mattress pad or blanket. Kids' products are also available. The mattresses are 100% organic wool or 100% pure virgin lambs wool from New Zealand. Visit Bliss Sleep Center at 103 Hayground Road in Water Mill. Call 631-885-0075 or visit blisssleepcenter.com.

10 Wine & Cheese Home entertaining during the fall often focuses on serving our local bounty, and wine and cheese make the perfect pair to offer. For the cheese, try the local farmstead cheeses from Mecox Bay Dairy—right in Bridgehampton. With a small herd of Jersey cows, Mecox makes the delicious Shawondasee—a semi-hard cheese that's mild with a subtle nutty flavor—as well as the rich and creamy Atlantic Mist. Available at The Green Thumb in Water Mill, North Sea Farms, Schiavoni's IGA in Sag Harbor, the Village Cheese Shop in Mattituck and Eataly (for the Manhattanites in need of a fix). For more retailers, visit mecoxdairy.com. As for the wine, there's no one perfect choice from Long Island]Wine Country, but a stand-out for any occasion is Macari Merlot, from the New York Wine & Food Classic 2014 Winery of the Year. Visit Macari at 150 Bergen Avenue in Mattituck. Call 631-298-0100 or visit macariwines.com.

EAST END ARTISANS

/ by Stephanie de Troy

When it comes to interior decorating for your home or office, the work of artisans can give an otherwise bland environment a warm and welcoming touch. As with fashion, pairing vintage with modern and juxtaposing factory-made with handmade is what personal style is all about. "Artisanal" also implies expert craftsmanship and something you can't put a price on: soul. As you might expect from a creative community, artisans are plentiful on the East End—just keep your eyes open at fall festivals, craft fairs and, of course, don't hesitate to ask for recommendations, as it's often all about word-of-mouth.

Here's a sampling to get you started on your artisanal home décor journey.

Multi-talented East Hampton local artist Scott Bluedorn's driftwood tables, chairs and benches make the perfect addition to a foyer, porch or stairway—bringing the beach home with functional furniture that can also stand alone as sculpture and be appreciated on a purely aesthetic level. Crafted with a keen eye for balance and harmony, each piece of furniture, from "Bonfire Seat," which is made of driftwood, to "Deck Bench," made of found wood, carries with it a flavor of the ocean in softly pale, weathered wood. A bolder statement of color can be found in his "Buoy Chair" and "Surfboard Chez Lounge," viewable at scottbluedorn.com. You can call Bluedorn at 631-838-7518.

Interested in getting into some of your own woodworking? Tom Barry, a member of the Board of Directors at Hallockville Museum Farm, instructs the popular "Greenwoodworking" class series offered at the farm. Barry's introductory classes will be on October 4 and 18, and November 1 and 15. At this point in his chairmaking career, Barry is immersed in traditional craft education and public demonstrations of his green woodworking style. His workshop uses all hand tools and traditional joinery. To find out more, call 631-298-5292 or visit hallockville.org.

The Peconic Ruggers hand-hooked rugs were recently displayed by the guild at Hallockville Museum Farm in Riverhead's annual fall festival; something the guild does biennially. The small rug-hooking guild was founded by Gail Horton in 1996 and is based on the North Fork, welcoming members from all over Long Island. With the goal of teaching and promoting the traditional art of rug hooking, their incredible handmade rugs are displayed for both show and sale. They also offer beginners' kits. A bright and colorful handmade rug can easily add a little fun to an entryway or living area and can also be hung up on a wall. For information, contact peconicruggers@yahoo.com.

ABSOLUTE
CLEAN
Professional Power Washing
Residential & Commercial Power Washing
ROOFS//DECKS//VINYL//STUCCO//PAVERS
SOFT WASHING SYSTEMS "NO DAMAGE"
STOP LIVING IN A BLACK, MOLDY HOUSE & CALL ABSOLUTE TODAY
CEDAR SHAKE CLEANING SPECIALIST
STAINING AVAILABLE
631-722-WASH
PWNA
www.AbsoluteCleanInc.com

WWW.SUPERIORLANDSCAPESOLUTIONS.COM

SUPERIOR
LANDSCAPING SOLUTIONS INC.
631-766-7131

Landscape /Masonry & Construction
• Walkways/Steps/Patio • Retaining Walls
• Pool Hardscapes/Firepits • Tree Removal

Installation Services
• Privacy Hedges • Perennial Plantings
• Mulch • Topsoil • Gravel

Landscape Maintenance
• Lawn /Garden • Seasonal Pruning • Spring/Fall Clean Ups

2013 BEST OF THE BEST PLATINUM WINNER NORTH FORK
BEST LANDSCAPER • BEST MASONRY/TILE/STONE • BEST TREE SERVICE
2013 BEST OF THE BEST PLATINUM WINNER SOUTH FORK
BEST LANDSCAPER • BEST MASONRY/TILE/STONE
2013 GOLD S.F. BEST TREE SERVICE & 2013 GOLD S.F. BEST LANDSCAPER

HunterDouglas
SEASON OF STYLE event
SEPTEMBER 16–DECEMBER 16, 2014

SAVE $100*
OR MORE WITH REBATES
on qualifying purchases of Hunter Douglas window fashions

It's time to decorate your windows for the holidays.
Save with mail-in rebates on a selection of stylish Hunter Douglas window fashions, September 16–December 16, 2014. Ask for details.

Rosanti Floor Covering & Window Treatments

SHOWROOM
58A Riverhead Rd.
Westhampton Beach, NY 11978
631-288-2455

OUTLET CENTER
343-3 Riverhead Rd.
Westhampton Beach, NY 11978
631-288-1018

www.RosantiFloors.com • rosantifloors@optonline.net
LIKE us on Facebook!

*Manufacturer's mail-in rebate offer valid for qualifying purchases made 9/16/14–12/16/14 from participating dealers in the U.S. only. Rebate will be issued in the form of a prepaid reward card and mailed within 6 weeks of rebate claim receipt. Funds do not expire. Subject to applicable law, a $2.00 monthly fee will be assessed against card balance 7 months after card issuance and each month thereafter. Additional limitations apply. Ask participating dealer for details and rebate form. ©2014 Hunter Douglas. All rights reserved. All trademarks used herein are the property of Hunter Douglas.

PUT AWAY SUMMER

zippyshell
MOBILE STORAGE AND MOVING
Call Now for an immediate quote!
631-524-5450

TOM KAMMERER
CONTRACTING INC
• All Phases Construction • Renovation A-Z
• Conscientious • Reliable • Honest
• Full Property Management Services

ALL WORK GUARANTEED
FREE ESTIMATES
LICENSED & INSURED • REFERENCES
631-987-2602
KAMMERERINC.COM • KAMMERERINC@MAC.COM

/ by Jeanelle Myers

Autumn on the East End is a transitional time on many levels, and few changes around your home are more sensitive to the natural rhythms than transitioning the beauty of your outdoors back inside. Moving house plants outside is a summertime tradition here, but as autumn progresses, night temperatures start getting cool enough to tell you it's time to start bringing your house plants back inside.

There are some important tasks to do at least a week before the transition. First, and most important, check for insects. Look at tops and bottoms of leaves, at the stem and the crown of the plant. Mealy bugs and aphids are easiest to spot. Scale can be large or tiny and hard to find. They are usually on the bottoms of leaves. Look along veins and stems. They will need regular attention and often several treatments with horticultural soap, which can be used for other insects also. If you see insects on one plant, spray all of them with horticultural soap. Be sure to check the label to see if your plant can be sprayed with it. And you can give all the plants a soft spray with the hose to remove insects and dust.

Remove dead leaves and stems. Repot if necessary, using a pot no more than 2 inches larger than the present one. If the roots are pot bound, cut it vertically three to four times about a quarter-inch before repotting. This lets new roots form more easily than from a congested root ball. But some cacti, succulents and clivia like to be somewhat root bound. Use new, sterile potting soil, not garden soil. If the plant has grown leggy, you can cut it back. Cut geraniums and coleus back to about 3 inches from the base, although a leggy geranium does have its charms. Cuttings of coleus and geraniums can be taken and rooted in water.

Light outdoors will be stronger than in the house, even if plants are put into a sunny window, so a period of acclimation is good. Move the plants each day into a shadier place for about a week. Each plant has specific light and humidity needs. Put them into places that will accommodate their requirements. Don't put them where they will be in a draft or near heat sources. Some people even clean their windows inside and out, as it will let in more light.

During their summer vacation, the plants have probably had a period of growth. While they are indoors they will become more dormant. Decrease watering and fertilizing. Over- or under-watering kills house plants more than anything else. Water when the soil is dry just under the surface. Water cactus and succulents even less.

As you drive around the Hamptons and the North Fork, keep an eye out for tropicals being offered in local garden centers that may be looking for a winter home. You might have just the conditions to make one happy. Also consider beautiful agaves and other cactus and succulents—they can live happily in a sunny window and keep the aura of summertime alive until it's time for outdoor living once again.

Find more great House & Home tips for every season at DansPapers.com.

ROOFING SPECIALISTS

ROOFING SERVICES	FLAT ROOFS	ROOF REPAIRS	SHINGLES	REMODELING
• New Roofing & Re-Roofing	• T.P.O.	• Flashing Roof Maintenance	• Fiberglass & Asphalt Shingles	• Chimney Repairs
• Snow & Ice Removal	• E.P.D.M.	• Storm/Wind Damage Repairs	• Single-Ply Rubber Roofing Systems	• Siding
• Inspections/Certificates	• Modified Rubber	• Rotten Wood Replacement	• Architectural Shingles	• Skylights, New Or Repairs
• Flat Roofs	• Built-Up Roofing	• Leak Repairs	• Three-Tab Shingles	• Gutters & Leaders
• Gutter Cleaning		• Torch Down Rubber		

BBB A+

100% CUSTOMER SATISFACTION

Commercial • Industrial • Residential

Proudly Serving All Of Suffolk & Nassau Counties For 25 Years!

TAMKO ROOFING PRODUCTS

GAF Authorized Roofing Contractor

Call Us Today For All Your Roofing Needs!

631-345-2539

Suffolk License # 22,857-HI

www.MStevensRoofing.com

Nassau License # H-330-30[illegible]-[illegible]

L.INE
HOME CONSTRUCTION INC
When only the best will do.
40 Years Experience.
Topping Homes In The Hamptons With Exquisite Roofs
BEST OF THE BEST
Dan's
VOTE FOR US!
Dan's 2011
Dan's 2014
Dan's 2013
Dan's 2012
Presented By Bridgehampton National Bank
BNB
Many Success Stories. One Bank
CEDAR SHINGLES, ASPHALT, METAL, COPPER, SLATE, FLAT ROOF, WHITE REFLECTIVE EPDM SYSTEM, GUTTER SYSTEM, COMPOSITE CEMENT BOARD & VINYL SIDING, CARPENTRY WORK, ALUMINUM VINYL LICENSED AND INSURED IN SH & EH
631-287-5042
WWW.631LINE.COM

As Fall Approaches, It's Time to Prepare For Another Winter Season.

Let O'Neill Outdoor Power Put Your Mind at Ease

with a GE/Briggs & Stratton Emergency Generator

FULLY AUTOMATIC & SELF EXERCISING

"OUR SERVICE BEGINS AFTER THE SALE"

BRIGGS & STRATTON STANDBY GENERATORS

"Best Competitive Pricing Guaranteed!"

GENERATOR SYSTEMS

Service Contracts Available • 24 Hour Emergency Service

InfoHub Monitoring Devices available

A Secure Way In Protecting Your Home

O'Neill Outdoor Power

1508 Main Road, Jamesport, NY 631 722-3595

OneillOutdoorPower@hotmail.com

Family Owned- Celebrating 43 Years!

Clear View
Environmental Services, Inc.

OIL - PETROLEUM TANK ABANDONMENTS REMOVALS * INSTALLATIONS

✓ OIL TANK - SOIL TESTING

✓ ELECTRONIC INGROUND TANK LOCATE & INSPECTION

✓ TANK PUMP OUTS & WATER REMOVAL

✓ BOAT, YACHT, MARINA FUEL TANK - WATER PUMP OUTS

✓ PHASE 1 - 2 SITE INVESTIGATIONS & REMEDIATION

✓ LICENSED CONTAMINATED MATERIAL TRANSPORTER

✓ NYSDEC SPILL SITE CLOSURE SERVICES - LEGAL CERTIFICATES ISSUED

✓ SOIL - WATER - AIR * TESTING, TREATMENT, REMEDIATION

✓ OIL COMPANY, PETROLEUM TRANSPORTER & GAS STATION TANK - WATER PUMP OUT & ACCIDENT SPILL RESPONDER

DISASTER RESPONSE SERVICE

• 24/7 EMERGENCY OIL - PETROLEUM SPILL RESPONSE TEAMS CALL

631-455-1905

• FLOOD WATER PUMP OUTS

• HOUSE DRYING

BEST OF THE BEST Dan's 2011-2013

Free Estimates & Professional Advice CALL 631-569-2667

24/7 Emergency Spill Response CALL 631-455-1905

www.clearviewenvironmental.com

2011, 2012 & 2013 Winner Best Environmental Company

Featured In Long Island Business News As Who's Who In The Environmental Field

At Your Service

CAR SERVICE/LIMOS

Colonial Transportation

Outstanding Service at Competitive Prices

www.colonialtransportation.com

COMPUTER SERVICES

"Your Personal Tech Team"

ALL ASPECTS OF COMPUTER REPAIR
IN STORE, ON-SITE AND REMOTE SERVICE
VIRUS & SPYWARE REMOVAL TRAINING
MANAGED SERVICES & NETWORKS
ON-LINE BACK-UPS • WEB DESIGN & HOSTING

631-728-1989

154 W MONTAUK HWY • HAMPTON BAYS, NY

FENCES/GATES

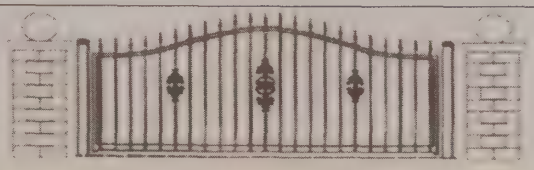

ALPHA ENTRY GATE SYSTEMS

WE SUPPLY, INSTALL AND SERVICE A COMPLETE LINE OF GATE OPERATORS

800-704-GATE (4283)

AUTOMATED GATE OPENERS • ACCESS EQUIPMENT
RESIDENTIAL AND COMMERCIAL
30 YEARS EXPERIENCE

FENCES/GATES

EAST END
FENCE & GATE

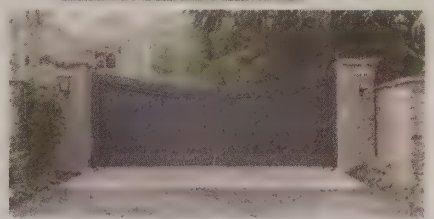

BUILDERS OF CUSTOM
DRIVEWAY GATE SYSTEMS
ARBORS • SCREENING TREES
PERGOLAS • POOL • STONE
PROFESSIONAL FENCE INSTALLATION

DEER CONTROL SPECIALISTS

631-EAST-END
327-8363
eastenddesign@aol.com

CLEANING SERVICES

We'll lug away just about anything and you won't need to lift a finger!

Our professionally trained luggers do all of the heavy lifting and sort your items for donating and recycling.

The JUNKLuggers Junk Removal Co.

SERVING MONTAUK TO MANHATTAN

- ✓Eco-Friendly Service
- ✓Loveable Luggers
- ✓Large Clean Trucks/Boots
- ✓Fully Insured
- ✓Convenient Scheduling
- ✓Swept Floors
- ✓100% Property Damage Protection
- ✓Stellar Reputation Fully Insured

$50 OFF FULL LOAD | **$25 OFF HALF LOAD**

BOOK ONLINE AT JUNKLUGGERS.COM
OR CALL 1-800-LUG-JUNK

COMPUTER SERVICES

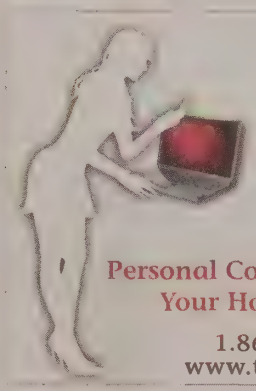

The PC Girl
YOUR VIRTUAL SECOND HAND

Personal Computer Support for Your Home or Business

1.866.587.5856
www.thepcgirl.com

DECKS

HOME IMPROVEMENT

1001935 Lic 6772-H Insured

RON MORIZZO
Kitchens & Baths INC
DESIGN • SALES • INSTALLATION

KITCHENS • BATHROOMS • COUNTER TOPS
TILE WORK • CARPENTRY • WINDOWS • DOORS
HOME IMPROVEMENTS

631-765-5772

Showroom
North Rd. Commons #19 • Route 48 & Cox Lane
Cutchogue, NY

CLOSET DESIGN

Custom Closets Direct

$100 OFF Any Order over $1000

Long Island's Closet Experts
516-223-2232 • 631-760-7300
www.CustomClosetsDirect.com
Serving The East End
Call Today for a FREE In-Home Consultation
FREE Installation

NAPO

Quality solutions at the RIGHT price!

- Custom designs maximize your existing space
- Custom construction in our factory saves you money
- Closets, free-standing units, home offices, media centers, pantries.
- Huge variety of finishes, styles and components
- Owner on premises
- Guaranteed for the life of your home

Suffolk Lic. 47706-H Nassau H0436720000

At Your Service

HOME IMPROVEMENT

ALEX KHACHATURIAN
GENERAL CONTRACTOR, LLC
CUSTOM HOMES • RENOVATIONS
ALTERATIONS • IKEA KITCHEN INSTALLATION
LICENSED & INSURED
TEL/FAX: 631.471.3951 • CELL 631.258.5608
ALEXKHGC@GMAIL.COM • WWW.ALEXKHGC.COM

PAINTING

CLAUDIO'S PAINTING CORP.
"Where Quality Lasting - Not Just Paint"
BEST OF 2013 BEST OF 2014 Voted "Best Painter"
ALL PHASES OF INTERIOR/EXTERIOR
Powerwashing
Staining • Wallpapering
References • Licensed • Insured
SPECIAL: 5% OFF FIRST TIME JOB
631-395-8997
www.claudiospainting.com
Proud Member PAINTING CONTRACTORS of AMERICA

TREE CARE

INTEGRITY TREE CARE
• Removals • Toppings • Pruning
• Stump Grinding • Bob Cat Service
• Free Wood Chips • Day Rates Available
631-218-TREE (8733)

HEATING/AC

Kolb MECHANICAL CORP
Heating, Air Conditioning and Geothermal Systems
For over thirty years, savvy homeowners and builders have known that Kolb installs the finest heating and cooling systems, provides environmentally friendly, prompt, and professional service to all our customers.
South Fork 631.267.2242 • North Fork 631.298.5527
www.kolbmechanical.com

Dan's 2013 GOLD
Voted Best Heating & Air Conditioning Company by Dan's Papers Reader's!

TREE CARE

JOSE CAMACHO
LANDSCAPING SERVICE
Tree Expert • Tree Cutting & Pruning
Trimming - Edging • Mulching Planting
Transplanting - Clean Ups
Lawn Mowing - Weeding • Garden Maintenance
Mason - Driveways • Cobblestone - Patio
Bobcat Service
Licensed/Insured
(631) 353-1754 Cell

LANDSCAPE/GARDEN

BILL FOX grounds maintenance, inc
631-765-3130 • 631-283-8025
www.billfoxgrounds.com
RELIABLE QUALITY SERVICE
Turf Expert • Member GCSAA • NYS DEC Certified Applicator
25 + years of Experience • Call for Appointment •Licensed • Insured
To Our Clients THANK YOU
LIC # s SH 002970-0 EH 5254 NYS DEC Certified Applicator LIC # C1811065 NYS DEC Business Reg # 11417

POOLS/SPAS

"For A Crystal Clean Splash"
PRESTIGE Swimming Pools
Sales • Chemicals • Pool Repairs
Construction & Renovations • Weekly Maintenance
Serving the East End for over 25 Years
631-325-8929 / 631-653-6131 • 631-259-8929

UPHOLSTERY

The Hampton Slipcover
You'll be ready for the summer… but will your sofa? The Hampton Slipcover is the way to get ready! Slipcovers are the best way to give your home that Hampton look everyone covets. With over 28 years of experience, place your furniture in the hands of someone who knows, the one the professionals call. Visit our website or call today!
TheHamptonSlipcover.com
Dave@myslipcover.com
(203) 258.8760

PAINTING

FORZA PAINTING
Moldings • Interior/Exterior Paint
Wallpaper • Sheetrock & Spackle • Decks, Porches & Floors • Power Washing & More
Licensed & Insured
(631) 626-7806
WWW.FORZAPAINTING.COM
facebook

POWDER COATING

AAA Powder Coating
We provide you with the highest quality finish at the lowest price!
FREE PICK-UP & DELIVERY, FAST TURN-AROUND TIME, WIDE VARIETY OF COLORS & FINISHES
(631) 399-3900 ❖ www.aaapowdercoating.com

DansPapers.com

This is the Hamptons!

DO YOU HAVE A Home Service?
Dan's Service Directory
has the largest variety of service companies to fix, renovate and build.
CALL DAN'S TODAY IF YOU WANT YOUR COMPANY TO GET THE CALLS.
631.537.4900

Custom fabricators of distinguished architectural metal.

Stairs/Railings/Outdoor Kitchens/Canopies/Furniture/Pergolas

FREE CONSULTATION - DESIGN SERVICE

SERVING MANHATTAN & THE HAMPTONS

631.775.9400

See our expertise at / www.Coastal-metal.com

Coastal Metals

LONG ISLAND, NEW YORK

A Hampton Classic Since 1976

- Largest Tile Selection on the East End
- Importers of Fine Italian and Spanish Tile
- Walker Zanger Dealer
- Artistic Tile of NYC Dealer
- Exclusive Hampton Classic Series

SOUTHAMPTON MASONRY

The Hamptons Original Tile and Stone Source

1540 COUNTY RD 39 • SOUTHAMPTON • 631-259-8200 | 30 MONTAUK HWY • WAINSCOTT • 631-537-6353 • **WWW.SHMASONRY.COM**

WINTER STORAGE AVAILABLE AT

Grand Prix Cafe

WE ARE NOW AN OFFICIAL STATE INSPECTION FACILITY FOR CARS AND MOTOR BIKES

Protect your car from the harsh winter weather in our climate controlled, indoor storage facility!

www.GrandPrixCafe.com
566 County Road 39, Southampton, NY 11968
CALL NOW FOR RATES: 631.353.3553

Ocean Watch
AT HARBOR POINTE

WATERFRONT TOWNHOUSE COMMUNITY

Slips Included • Boats up to 60' • Deep Water • Easy Ocean Access

Oceanwatch at Harbor Pointe, nestled between Merrick and Freeport, is designed in the best of taste for maximum comfort, style and convenience. Situated on the second floor, the main living area provides unobstructed water views with expansive great rooms and thoughtfully designed kitchens.

Models Open Daily

700 South Main Street • Freeport • New York 11520

516.608.8888

www.oceanwatchrealty.com

110 WALT WHITMAN ROAD, HUNTINGTON STATION, NY 11746 631.425.5720 | ©2014 DOUGLAS ELLIMAN REAL ESTATE. ALL MATERIAL PRESENTED HEREIN IS INTENDED FOR INFORMATION PURPOSES ONLY. WHILE, THIS INFORMATION IS BELIEVED TO BE CORRECT, IT IS REPRESENTED SUBJECT TO ERRORS, OMISSIONS, THE COMPLETE OFFERING TERMS ARE IN AN OFFERING PLAN AVAILABLE FROM THE SPONSOR. CHANGES OR WITHDRAWAL WITHOUT NOTICE. ALL PROPERTY INFORMATION, INCLUDING, BUT NOT LIMITED TO SQUARE FOOTAGE, ROOM COUNT, AND NUMBER OF BEDROOMS ARE DEEMED RELIABLE, BUT SHOULD BE VERIFIED BY YOUR OWN ATTORNEY. PHOTOS SHOWN MAY HAVE BEEN MANIPULATED. EQUAL HOUSING OPPORTUNITY.

DouglasElliman EST. 1911
DEVELOPMENT MARKETING